THE WEATHER
Fair and continued cool tonight; Wednesday fair.

THE SALEM NEWS

THE WANT AD HABIT
is a good one to cultivate. It is wonderfully productive of satisfactory results.

THIRTIETH YEAR No. 84 SALEM, OHIO TUESDAY, APRI L9, 1918 TWO CENTS

IMPENDING BLOW NORTH OF ARRAS TO EXTEND FRONT TO 120 MILES

Speed Up, Is Slogan Of Drive

"Beat It to a Bank, Help Us to 'Clean Up' on the Double-quick."

FIGURES TOMORROW

Relief Model of Trench Scene Coming; Isolate Rural Pledges

Lisbon, April 9—"Speed Up," the slogan of the national government has been made the slogan of the Columbiana County Liberty Loan league As swiftly as Uncle Sam is pouring troops into France the people should pour out their dollars in the purchase of war bonds. The league holds that to pause, to hesitate, to defer action to the last is no way to win a battle, and therefore no way to conduct a loan drive.

In a formal statement made today the league said: "When the German offensive began in the western front, Pershing set an example that every American should follow in his bond purchases. Pershing did not wait up til disaster came. He did not hold off until the French and British urged him to get in. At once he offered the entire American army and begged that they be thrown into the battle. The next day our troops were marching to their positions. His action thrilled our country and inspired our allies.

"Let the people of this country do as Pershing did. Don't wait for solicitors to call. Beat it to a bank, buy your bond and help us clean up on the double-quick."

Interesting figures as to town quotas and total subscriptions will be announced tomorrow.

Word was received today that there was sent from Cleveland yesterday a relief model cast showing certain scenes in France. This will be exhibited in Salem, Lisbon and East Liverpool, for two or three days in each place. It will be installed in some show window or other public spot. It will reach Salem some time next week.

One quarter of the county's wealth is agricultural. If the farmers take care of one quarter of the county's quota and at the same time take care of the amount by which they fell short of their quota in the second Liberty loan they will take $470,000 in bonds of the third issue. The Liberty Loan deague has fixed $450,000 as their target.

Attention is called to the Liberty Loan meetings which the government wishes held in the rural schoolhouses on Friday of this week. Several such meetings are already arranged. The Liberty Loan league will provide speakers on request.

49 White, Three Colored Youths in Draft Contingent

The statement made in Monday's News to the effect that a call had been issued for a contingent of 52 colored draftees to be sent April 26 was partially incorrect.

The order calls for a contingent of 52 draftees, in which all colored registrants who should have been sent previously will be included. The remainder will be whites.

As it seems probable that there will be but three colored draftees in the local district, 49 of the contingent will probably be white.

U. S. Patrol Kills Hun, Routs Others

(By International News.)

With the American Army in France, April 9.—A German soldier was killed and others were routed when they were attacked by an American patrol on the Lorraine front.

After returning to their trenches the Americans decided to go back for the dead soldier's body. They did so, although the trip was made under fire from the German trenches.

A search of the pockets revealed information as to the German units opposite the Americans.

Local Bond Sales Now Total $26,900

Reports from the local banks show that up until noon Tuesday $26,900 worth of third Liberty loan bonds have been sold to Salem citizens and rural residents living in this vicinity. It is confidently expected by the campaign executives that $100,000 worth will be sold by the end of the week.

BUSINESS SESSION, ADDRESS FEATURE PRESBYTERY HERE

At the Monday evening session of the presbytery of Mahoning, which convened at the local Presbyterian church Monday afternoon, an interesting address was delivered by Dr. William F. Weir, of Wooster, on "The Call of the Times to the Men of the Church." Forty-one churches are represented at this meeting.

Rev. Harry B. Vail, pastor of Calvary church, Canton, was elected elder moderator of the presbytery for the ensuing year at the afternoon session, and Elder L. L. Weaver, of the First church, Alliance, temporary chairman. Rev. George L. Beeman, representing the National Reform association, addressed the presbytery.

Rev. Andro A. Hassani, of the Hungarian church Alliance, was dismissed to the presbytery of Pittsburg, and Rev. W. T. Bailey, formerly of Girard, to the presbytery of Newbury Port. Rev. G. James Jones, D. D., was received from the presbytery of Flint. He is pastor of the New Waterford church.

Reference was made to the death of two members of the presbytery, Rev. John A. James, of Beloit, and Rev. Randolph Rock, of Canton.

Hurley Asks Huge Sum for Cement Ships

Washington, April 9.—Fifty million dollars was asked of congress today by Chairman Hurley of the shipping board, for development of concrete shipbuilding. The plan is to establish at once five government yards, two on the Pacific coast and three in the south.

Sites for the plants are already under consideration and will be announced shortly. The three in the south probably will include one already planned for Wilmington, N. C. Transportation facilities and easy access to cement and sand will govern the selections.

The first vessels turned out by the government yards will be 7,500 ton tankers, both because of the shortage of oil carriers and because in the present stage of concrete ship development, the board is more confident of success with the tankers than with general cargo crafts.

WOULD CURB POWER OF BURLESON ANENT FREEDOM OF PRESS

(By International News.)

Washington, April 9—A forward movement to abolish Postmaster General Burleson's power over the nation's press was launched in congress today.

Senator Borah proposed an amendment to the pending sedition bill, repealing the sections of the espionage act empowering the postmaster general to deny use of the mails to newspapers and magazines. These sections have been in force since last June, and have resulted in practical suppression of newspaper publications charged with giving aid and comfort to the enemy.

The amendment met with prompt endorsements from senators and representatives who have contended for free speech and press since the outbreak of the war. If adopted, it would take the problem of muzzling the disloyal press out of the hands of the postmaster general and throw it into the federal courts, to be dealt with under the laws against seditious utterances and publications.

Liberty Drive on April 16

Three-day Campaign Here to Follow Nine Days of Preparation.

TO CANVASS FARMERS

As Well As Urban Residents; Makes Final Plans at War Supper.

"Salem in the third Liberty loan drive is to adopt entirely different tactics from the ones used in previous campaigns," said Secretary MacFarland, of the Chamber of Commerce, Tuesday. "For nine days we shall prepare, and on the tenth we shall strike. The tenth day and the three succeeding days will be devoted to organized, intensive campaigning. During this period we shall gain our goal, by reason of the fact that we will have prepared the people for the drive, and because we shall work in co-operation."

This is the substance of the plan adopted by the local war organization for conducting the coming Liberty loan drive.

By thorough publicity through posters, newspapers and individuals it is planned to inform the public of the patriotic necessity and investment value of buying bonds. At the same time all prospective purchasers are urged not to wait until the campaign opens to buy their bonds, as affairs will be badly congested at that time under any circumstances, and some trouble and inconvenience will be saved by buying early. "There is just as much honor in buying early, voluntarily, as in coming across later when the campaign opens," it was declared.

The war supper will be held in the Pioneer block Thursday evening, April 11, when representatives of a number of granges will be present, as will be the local war organization and others interested in the campaign.

A special effort is being made to see that the granges receive the credit due them as their members buy. It is understood that records will be kept to ascertain which grange buys the most bonds. Both grangers and non-grangers will be given an opportunity to buy during this drive. Practically every farmer interviewed in the War Savings stamps campaign and in the preceding Liberty loan drives responded handsomely.

The campaign opens Tuesday morning, April 16, and will close Friday evening, April 19. During this period a house to house campaign will be made in the city, while in furtherance of the effort for perfect co-operation other members of the war organization will canvass the roads leading out of Salem.

$35,000,000 WORTH OF LIBERTY BONDS SOLD IN FOURTH DISTRICT

(By International News.)

Cleveland, April 9.—The fourth federal reserve district, of which Cleveland is headquarters, started its third day of the loan campaign with a total sale of Liberty bonds amounting to $35,000,000. The district's quota is $300,000,000.

Cleveland, with a quota of $55,000,000, has already passed $17,500,000, according to estimates of loan committeemen and bankers, or approximately one-third of the original quota. The first day's sales in the present campaign amounted to as much as the first eight days in the second campaign.

EXPECT OHIO CHANCELLOR AT TROLLEY CONVENTION

Further plans were discussed for the K. of P. trolley convention at the local K. of P. home on Chestnut street Monday evening, April 15, at the Monday evening session of Salem lodge No. 142, Knights of Pythias. The grand chancellor of the stats is expected to be here and the program will probably consist of speaking and music.

LIBERTY LOAN HONOR FLAG

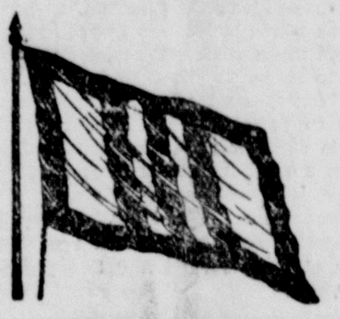

LET'S WIN ONE FOR SALEM

The new honor posters which become the permanent possession of all who buy third Liberty loan bonds have arrived in this city and are now being given with the purchase of one or more bonds.

The poster has a white field on which is a flag with a red border, a cream field and three broad blue vertical stripes. In the lower left hand corner is a reproduction of the Liberty bell, the symbol of the third Liberty loan. A place directly under the flag is reserved for the name of the possessor.

MANY PROTESTING BAN ON LIBERTY LOAN ESTIMATES

(By International News.)

Washington, April 9.—The treasury department was flooded with protests today as a result of Secretary McAdoo's ruling prohibiting the announcement of unofficial estimates of Liberty loan subscriptions. The protests came for the most part from newspaper publishers who complained that the drastic action might jeopardize the success of the loan. They pointed out that the publication of the estimates showing the progress of the loan inspired not only the workers but the prospective subscribers to more enthusiastic efforts and that if they were forced to "work in the dark, much of the zest of the campaign would be sacrificed."

It was said at the treasury department today that every effort would be made to secure for announcement at the earliest possible moment the totals of initial payments in the various federal reserve districts. These would reveal the amounts of the bonds taken, but will not be available for several days, it was admitted.

"BIRTH OF A NATION" MOTION FILM FEATURE PAR EXCELLENCE, HERE

"The Birth of a Nation," a motion film feature par excellence which has had all sorts of trouble with the censors because of the reconstruction days' conflict between whites and negroes in the south, has reached Salem at last, and delighted a full house Monday night while another showing is scheduled for tonight.

The first part of the stupendous production is a remarkably graphic and faithful depiction of the stirring scenes of the Civil war, from the prime cause of the conflict—slavery—and the opening gun to the surrender of Lee and the assassination of Lincoln, ushering in the terrible reconstruction days in the south, when the freed slaves, incited by northern "carpet baggers," created such a reign of lawlessness and terroism that the formation of the Ku Klux Klan by the whites to defend their homes and regain their rights was inevitable, and their just cause triumphant after many a bloody conflict.

With a beautiful double romance between northern and southern lads and lassies as the central theme about which the action centered, the production carries its spectators from one stirring scene to another, and particularly in the second part, where the negro reign of terror and the counter activities of the Ku-Klux Klan are realistically portrayed, the interest is intense.

Staged on an immense scale, its scenes remarkably true to the days of more than half a century ago, "The Birth of a Nation" is a truly wonderful historical "silent drama."

Some of us will have to do our bit at history making by purchasing Liberty bonds.

PRESSURE AT APEX OF WEDGE NOW RELAXED

New Thrust at Channel Coast Seen As Guns Thunder Against British Between Lens and La Bassee; Whole of Picardy Line Subjected to Terrific Bombardment; French Yield Slightly in South, But Teutons Pay Awful Price for Gain; All Lines Firm on 20th Day of Battle.

(By International News.)

Relaxing their direct pressure against the allied positions east of Amiens, the Germans have continued to bombard along the Picardy battle zone.

Concentrated fire is being directed along the British lines between Lens and the LaBassee canal.

Further south of the point of the German wedge the Germans have shelled the allied positions in the sectors of Villier Bretonneaux and Meriourt Abbe.

On the southern side of the salient where the French are holding the line, the Germans, at extreme losses to themselves are forcing the French to retire slightly in the sector of the Oise and Ailette rivers, east of Noyon.

The battle has come into another period of stagnation, as far as infantry fighting is concerned, but there is every indication that the Germans are preparing for another blow north of Arras, which will extend the battle field to a length of more than 120 miles.

It is not yet plain whether the Germans hope to begin an offensive with a view to trying to reach the coast of the British channel, but it is becoming more and more evident that the Germans will try to widen their salient by striking on the northern and southern sides, so that the dangers of a great flank attack by the Anglo-French armies will be averted.

However, by widening the northern end of their salient the Germans would naturally extend their lines towards the coast and at the same time would menace the British hold on Vimy ridge and Arras and strengthen the Germans' grip at Lens

The Lens-LaBassee district has been made heroic by the struggles that have taken place in it since the early days of the war. Lens itself is known as the gateway to the French coal fields in northern France.

There is a possibility that the Germans will deliver a double blow in the next series of battles, if Arras is their immediate objective. South of Bucquoy there is a minor salient jutting into the British front, and the Germans might try to accomplish two results at one stroke by a drive in that region. If successful, they would strengthen their line and at the same time creep near to the Arras railway, menacing Arras on the southwest.

This was the twentieth day of the struggle and so far a decision is not yet in sight. Keneral Foch's strategy has the Germans completely baffled.

Salient is 50 Miles Broad and 41 Deep

(By International News.)

London, April 9.—The German salient which has been created by the drive toward Amiens is now approximately 50 miles wide at its base. Roughly, that is the distance of a straight line drawn from a point just south of Arras to the Coucy sector. The tip of the salient (in the Catel region) is about 41 miles from the old German line between St. Quentin and La Fere.

MAHONING PRESBYTERY PAYS HONOR, GIVES PURSE TO DR. SWAN, ITS CLERK 20 YEARS

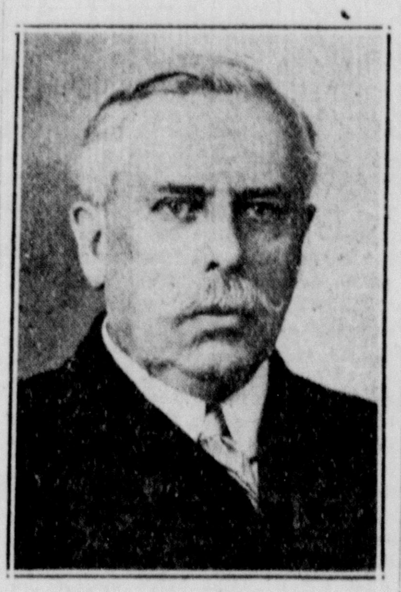

Dr. W. L. Swan, pastor of the First Presbyterian church here for over 15 years and stated clerk of the Mahoning presbytery for 20 years, was given a surprise at the close of the Monday evening session of the Mahoning presbytery, in session at the local church, when he was presented with a purse containing nearly $160 by Dr. William Hudnut, of Youngstown, as a token of esteem by members of the presbytery.

In his remarks Dr. Hudnut called attention to the fact that Dr. Swan had fudfilled his duties as clerk in a very pleasing and commendable manner and that the records of the presbytery are among the best kept in the synod.

"Dr. Swan has endeared himself to every man with whom he has come in contact in his presbyterial duties, Dr. Hudnut said, "and speaking personally, I love Billy Swan."

Last fall, after it was decided to hold the spring presbytery in Salem, several of Dr. Swan's friends decided to present him with a small token of appreciation of his help and friendship, and on behalf of these friends presented Dr. Swan with a purse.

Rev. M. J. Grable, pastor of the Christian church, on behalf of his friends in the Salem ministry, added his word of appreciation of Dr. Swan's faithfulness and help. Further remarks were made by Captain Harrison, of the Salvation army; Rev. W. P. Hollister, of Canfield; Rev. F. W. Frazier, of Massillon, and Rev. F. P. Rembold, of Warren. At Warren Dr. Swan served as pastor for 10 years, prior to his coming to Salem.

Dr. Swan was called upon and expressed in a few words his appreciation of the kind feelings of his friends in Mahoning presbytery.

HUNS SEEK TO EMBROIL U. S. AND MEXICO?

(By International News.)

Washington, April 9.—Germany is today carrying on a campaign to embroil the United States and Mexico, according to testimony offered before a sub-committee of the senate judiciary committee today by Dr. Earl Sperry, of Syracuse university. There is a German organization in Mexico now which has for its sole purpose the causing of war between the United States and Mexico, Dr. Sperry said.

The witness has been engaged in government work during the past winter and has had access to the records of the department of justice and his testimony is considered as official by the committee.

HOSPITAL FUND $200

Final reports on the hospital campaign conducted in this and, to a certain extent, nearby cities during Friday and Saturday of last week indicate that a total of $6,200 was realized, a surplus of $200 over the goal set. All the tickets were sold.

Of the total, practically $1,000 worth was solicited by Chairman L. P. Metzger and other leaders from 6 until 10 p. m. Saturday.

DOLLAR DAY

"Many bargains offered by the various merchants of the city will be on sale Wednesday, Salem's semi-annual Dollar day," said Secretary A. R. MacFarland, of the Chamber of Commerce, which is chief sponsor of this event Dealers emphasize the value of bargains offered, inasmuch as prices are rising and will probably continue to rise.

"The merchants of your home town solicit your interest and patronage," concluded the secretary.

You'll never regret buying a Liberty bond. You may regret that you didn't.

Federal Farm Loan Board Under Fire

(By International News.)

Washington, April 9.—The federal farm loan board was bitterly attacked by Representative Fordney, of Michigan, ranking Republican on the ways and means committee, today, as "an organization squandering the people's money—money that is being raised by war taxes unprecedented."

"I never had any faith in the success or wisdom of the system," he said. "I am more thoroughly convinced than ever that it is a failure, and in many instances frauds are perpetrated on the government. The law provides for detailed reports which have not been made. A report was made in 1917, not in detail, but in such a manner that anyone can figure whether the system is a success or a failure, except to show that in the appropriation, $460,000 for expenses, an additional sum of $540,000 was taken from the money secured from the sale of bonds.

"The loans made by this board are not the best loans in the country," Fordney continued. "They are made chiefly to men who cannot go to their local banks, where they are known, and where the property is well known, and secure the desired loans. I know of an 80-acre tract of land that sold five years ago for $3 an acre on which this board has made a loan of $15 an acre.

"In their anxiety to get into business, the board members have borrowed money on their bonds at four and a half per cent and invested the money in Liberty bonds at three and a half per cent, a loss of one per cent. That is, in order to get into business and do something and furnish positions for men without actual experience in finance."

Fordney asserted that members of the board "have Socialistic tendencies, believing in government ownership of everything."

BAN ON FLOUR SALES IS LIFTED

(By International News.)

Columbus, April 9—The ban against the sale of flour in packages weighing less than 12 pounds was lifted today by State Food Administrator Croxton. License dealers may market packages as low as two pounds.

It is claimed this change may make it easier for housewives to conform with the food administration 50-50 legislation and will encourage them to reduce food consumption.

Two Gifts to Red Cross.

The local chapter of the Red Cross expresses its appreciation of two gifts, one of $10 from Home lodge No. 110, Daughters of Rebekah, to be equally divided between the chapter and the surgical dressing house, and the other of $5 from the Slavok league, Salem branch No. 172.

CAMP TO PUT ON WORK

Lisbon, April 9.—About 20 members of the Salem camp, Sons of Veterans, will be guests of the Lisbon camp tomorrow evening, and the team from the visiting camp will do the work of initiating eight new members into the Lisbon camp. Following the business part of the meeting, lunch will be served and a social time enjoyed.

The Salem News

Issued every afternoon except Sunday.

PUBLISHED BY
The Salem Publishing Co
Office 139 East Main St., Salem, O.

The Salem News—Established in 1889. By carrier, 12c per week; $6.00 the year when paid in advance; by mail, R. F. D. or out of city, $3.00 per year, 25c per month, payable in advance.
The Republican-Era — Weekly, established 1842. By mail one year, $1.00 in advance.
Advertising Rates furnished upon application at the business office.
Official Paper of the city of Salem and of the county of Columbiana.
Member Select List of Ohio Newspapers, Daily and Weekly.

TELEPHONES:
Business Office 1001
Editorial Room 1002

ROBERT WARD
Foreign Advertising Manager.
Eastern Office—Brunswick Building, 225 Fifth Avenue, New York.
Western Office—Room 1300, Mallers Bldg., No. 5 South Wabash Avenue, Chicago.

Entered at Salem Postoffice as Second-Class Matter.

CHANGE OF HEART

Almost any old worm, even though it be of Teutonic persuasion, may reasonably be expected to turn sometime. And there are indications now that the German people, slow as they have been to grasp the real meaning of the colossal struggle into which they have been blindly led, are beginning to question both the omniscience and the good faith of their junker leaders.

For example there has been in Germany ever since America's declaration of a state of war a studied effort to minimize the importance of the step from the Teuton point of view. Doubtless the Germans were justified in believing that we could exert our vast strength but slowly at first, but there was no reason for anyone to believe that, once we had set ourselves to the work, we would stay our hands until the unwelcome task had been fully accomplished.

Anld now, as indicative of the changing attitude toward America's participation in the war, comes Military Critic Persius of the Berliner Tageblatt with the statement that "we were at first a good deal persuaded to underestimate the participation of America in the war. We begin now to note a change of opinion. We cannot for the moment estimate when the United States will have ready the millions of men which her population will permit her to raise, but it is certain that America will, in the very near future, succeed in amassing armies which will constitute a very valuable aid for our enemies."

Doubtless it was this growing fear of American potentiality in the conflict that hastened the inception and increased the fury of the Picardy offensive, and equally certain it is that the once despised American forces will play a leading role in defeating the armies which were to have won a decision against our allies before we were ready for the fray.

"We must wait," says the great Von Hindenburg to the German people. "Our plan is devised on a great scale. Our work will be effective. It requires only time." Yet we'd wager that its proving a notter time for Hindy than he ever figured on, nor is the mercury dropping.

FEMININE ATHLETES

Indicative, surely, of the trend toward better things is the decision to include a girls' track and field team in local High school athletics. Hitherto it has been the lot of students of feminine persuasion to "man" the sidelines and root for their masculine representatives in inter-class and inter-school contests. Now they will not be spectators and rooters alone, but participants as well, and it seems safe to say that neither the sports nor the rooting will suffer, but rather gain, as a result of the innovation.

After all, athletics must have for their primary object the improvement of the physical well-being of the student body of the High school, and the more general the participation therein, by both sexes, the greater the benefit which will accrue. Doubtless some limitations will be imposed upon the activities of the girls' team as compared with the boys, and properly so, but in the main the feminine athletes should be able to enjoy and profit by sports of this sort as much as their masculine classmates, and perhaps furnish even better entertainment for those who look on.

Everywhere, today, woman is stepping into and proving well able to fill man's place in the scheme of things. Why should she not be welcomed in track and field sports, with every prospect of succeeding therein?

And now if someone would devise a plan whereby we might earn a dollar or several of them as easily as we can spend them on Dollar day, albeit profitable, the millennium would have almost come.

THE PROOF.

Every development since our entry into the war has justified and proved the wisdom, the imperative necessity of America's participation. Every German success and every German failure has shown how necessary to our own welfare and peace, how necessary to the safety and peac of the world the defeat of Germany is. Every foot of ground Germany has been forced to give up, every foot of land she has seized, has demonstrated the absolute necessity of defeating that sinister, intolerable thing called Germanism.

That early spring we were expecting and thought for a time we had glimpsed in the offing must have overslept or something.

Girls! Use Lemons! Make a Bleaching, Beautifying Cream

The juice of two fresh lemons strained into a bottle containing three ounces of orchard white makes a whole quarter pint of the most remarkable lemon skin beautifier at about the cost one must pay for a small jar of the ordinary cold creams. Care should be taken to strain the lemon juice through a fine cloth so no lemon pulp gets in, then this lotion will keep fresh for months. Every woman knows that lemon juice is used to bleach and remove such blemishes as freckles, sallowness and tan and is the ideal skin softener, smoothener anl beautifier.

Just try it! Get three ounces of orchard white at any pharmacy and two lemons from the grocer and make up a quarter pint of this sweetly fragrant lemon lotion and massage it daily into the face, neck, arms and hands. It naturally should help to soften, freshen, bleach and bring out the roses and beauty of any skin. It is simply marvelous to smoothen rough, red hands.

REMODELED OLD MILL WILL BECOME WAREHOUSE

New Waterford, April 9—The old barn west of the mill is being remodeled for a wareroom, Thomas H. Todd is the chief saw and hammer artist on the job. The old shed south of the barn will be pulled down and the frame used on the north side of the barn and form a part of the proposed wareroom. The whole structure will be newly weatherboarded and new roofs. When completed it will be quite an addition to the mill for feed and flour storage.

HELPFUL HAIR HINTS

Worthy the Attention of Everyone Who Would Avoid Dandruff, Itching Scalp, Gray Hairs and Baldness.

"What will stop my hair coming out?" Reply Parisian Sage is the best remedy for hair and scalp trouble; said to prevent baldness, grayness and dandruff.

"Before going to bed, I always rub a little Parisian Sage into my scalp," says a woman whose luxurious, soft and fluffy hair is greatly admired. This stops itching scalp, keeps the hair from falling out and makes it easy to dress attractively.

Beautiful soft, glossy, healthy hair for those who use Parisian Sage, and sold by Bolger & French and good druggists everywhere, with guarantee of satisfaction or money refunded.

$23 Case Appealed

Lisbon, April 9 — Grove & Gabler filed suit against Frank Cook and wife in the court of Justice Loop, in Perry township, claiming that they were indebted in the sum of $23.94 for work. The plaintiffs were given judgment for $29.64, and the defendants have now appealed to the court of common pleas.

What The Readers of The News Read 20 YEARS AGO

(Issue of April 9, 1898)

Miss Laura V. Edney, went to Canfield this morning to take the teachers' county examination.

Webster Townsend is clerking at the grocery store of S. Grove & Son.

Rev. M. J. Grable will preach his farewell sermon at the Christian church tomorrow.

Misses Sadie Hart, Rosa Keegan and Florence Clapsaddle will ride their bicycles to Leetonia tomorrow.

Jerry Brick went to Wooster last evening to visit with relatives. He was accompanied as far as Maximo, by Masters Carl and Edward Kaley.

Miss Carrie Steiner, of Lincoln avenue, went to Pittsburg last evening to visit with friends.

W. F. Eckstein of Lincoln avenue, is on the sick list.

Guy Seeds today got the contract for putting in a new front at R. Speidel & Son's shoe store, Broadway.

The labor exchange will move to 16 East Main street. The rear of the building will be occupied by the truss works.

Miss Belle McGarry, of the Mascot, is today holding her first grand opening of millinery goods.

Mrs. T. M. Whiteleather and daughters, Dora and Pearl, of Columbus, who have ben visiting with Mrs. Minnie Mounts, left this morning for Guilford.

Rev. Percy Wilson went to Steubenville this forenoon.

Dance at Hanoverton

The dance committee of Hanoverton will hold a dance in the town hall Wednesday evening, April 10. Music will be furnished by an orchestra from East Liverpool.

New Quick Lunch Room

"The Home of Home-cooked Food"

A Clean Place To Eat

133 E. Main. Near Postoffice.
Bell Phone 156.

ROGERS
THE MARK OF QUALITY

Do it YOURSELF with STAINFLOOR FINISH

Pick out some floor in your house that is scratched and worn and catches dirt in every crack—hunt up the chair that is battered and marred and ready to be thrown away—then come to us for a can of Stainfloor.

A few minutes of easy work with Stainfloor will give the floor a clean, bright varnish gloss, and make the chair as new and neat as the day it left the store. In one simple operation you can re-stain and varnish floors, woodwork and furniture.

The wise housewife knows Rogers Stainfloor because its use saves money on furniture bills and prevents hours of weary scrubbing on worn and battered surfaces.

There's a use for Stainfloor in your home this very minute—take a can home with you today.

CARR'S HARDWARE

HALF SICK, HALF WELL

A Condition That Will Not Improve Upon Itself.

In the spring the depressing condition that many call spring fever often runs through families and neighborhoods.

This indefinite hard-to-describe state of poor health probably means that you are thin-blooded and anemic. Exhausted thin blood gets thinner, low vitality falls lower, poor appetite becomes poorer. Then the thoroughly exhausted system can no longer resist, and on comes the prostrating illness or serious disease.

Treat the half-sick, spring-tired condition with that splendid course of medicine—Hood's Sarsaparilla, to fortify the whole body; Peptiron, to ironize and make ricrh red blood; Hood's Pills to rouse the liver to its regular daily duties—and the half-well revives to perfect health. Each medicine is valuable in itself but is trebly so when used in this combination.

Youngstown — Louise Ward, aged 16 months, died from burns received when she overturned a coffee percolator.

Salem All-Steel Products Co.

Stacks, Tanks, Blast Pipes, General Steel Plate Construction, Boiler Repair a Specialty.

Bell 770, O. S. 384.

SEEDS and Onion Sets at Bennett's Drug Store

Kwickwork Auto Enamel

of highest grade materials will stands hard usage—it's glossy, easy to apply and made to wear. Eleven shades to choose from. Ask your dealer.

BOLGER & FRENCH, Druggists

Everybody Happy!

What's the use of being all tuckered out with the heat of the kitchen when you can cook better meals with less work on the Detroit Vapor Oil Stove, which burns kerosene without wick or odor, and doesn't radiate heat all over the place.

Hot weather loses its cooking terrors with this famous stove. Thousands will tell you so.

You owe it to yourself and to your health to see the Detroit Vapor Oil Stove—the finest product of manufacturers who have devoted years to the farm stove problem.

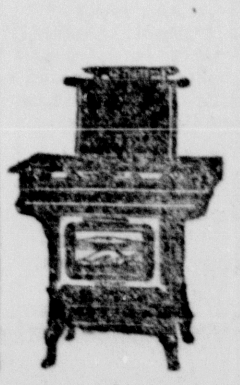

The Salem Hardware Co.
Hardware, Plumbing, Roofing and Builders' Supplies

Tomorrow Is Dollar Day In Salem

We are offering over forty items for this day at prices in most cases below actual cost. You should by all means take advantage of this opportunity to fill your needs, in staple merchandise, for the summer season.

Have you read our advertisement in the Dollar Day paper you found at your door? Following are just a few of the many good things we are offering:

Copyright 1918 by The Woolley Designers

Between Forty and Fifty Ladies Better Coats for $19.75 each

These are $22.50, $25.00 and $27.50 Coats. They are all the newest and best of this season's styles. The cloths are serges, gaerdines, poplins and basket weaves; the colors are grey, tan, bright blue and navy. All sizes from 16 to 46.

These Coats are worth up to $27.50. For Dollar Day $19.75 each.

FIRST FLOOR.
Hill's Bleached Muslin 21½c yard
Extra good Bleached Crash for 22c yard
45c Muslin Drawers for 29c each
42-in. Dwight Anchor Tubing for 35c yard
White Silk Hose for 69c pair
$1.85 Muslin Petticoats 95c each
Extra good feather Ticking 35c yard
Best 25c Cheese Cloth 17½c yard

BASEMENT
Corsets worth today $1, for 75c each
25c Long Cloth for 16½c yard
Overall Denim in brown 32c yard
Boys' 60c Blue Shirts for 39c each
Babcock's Talcum 15c a can
$1 Navy French Serge 69c yard
Desirable remnants One-third less
Brown Muslin 15½c yd.

FIRST FLOOR
O. N. T. Crochet Cotton 8c ball
$1 Linen Hucks 75c yard
$2.50 Wash Satin $1.95 yard
Georgette Waists $3.25 each
Large Wool Nap Blankets $5.95 each
Girls' Silk Hose 47c pair
$2 Fancy Silks $1.65 yard
Better Muslin Gowns $1.58 each

The Brian Co.

Tomlinson's Grocery

Specials for Dollar Day
WEDNESDAY, APRIL 10

Best Orleans Molasses, dollar grade, 80c. per gallon, 5 quarts for $1.00.

Lakewood Table Syrup, a good sweet table syrup. Thick and nice maple flavor, regular price $1.60 per gallon, for Dollar Day $1.20 per gallon, 30c quart.

Pure Apple Butter, five pounds in glass jar with bail, 75c.

A good fresh roasted Santos Coffee, our former 25c grade, for Dollar Day 6 lbs. for $1.00

Success Toilet Paper, a good crepe tissue, 13 rolls for 50c.

Gain-a-day Washers

Try one before you buy a machine.
House Wiring, Fixtures and Supplies.
SALEM ELECTRIC SUPPLY COMPANY
Next Door to P. O. Bell Phone 205. A. D. McFerren, Manager.

How Men Handle Their Money

SCOTT McKEOWN

A LONG in 1900, Scott McKeown was nicknamed "The Prince of Spendthrifts." He was only twenty-two, but he spent a million dollars a year. He said: "We never keep books, but I remember many small items of expense that went to make up the total. Lost in a poker game fifty thousand; one joy ride twenty thousand; gift of diamonds and pearls one hundred thousand and gold pieces scattered in a hotel lobby in San Francisco twenty thousand."

It Is Better to Gather Than to Scatter
The Farmers National Bank
GENERAL BANKING AND SAVINGS BUSINESS
Salem, Ohio.

C&B LINE DAILY BETWEEN CLEVELAND & BUFFALO

3 MAGNIFICENT STEAMERS 3
The Great Ship "SEEANDBEE" — "CITY OF ERIE" — "CITY OF BUFFALO"
BETWEEN
CLEVELAND — Daily, May 1st to Nov. 15th — BUFFALO
Leave Cleveland - 8:00 P.M. / Arrive Buffalo - 6:30 A.M. — Central Standard Time — Leave Buffalo - 8:00 P.M. / Arrive Cleveland - 6:30 A.M.
Connections at Buffalo for Niagara Falls and all Eastern and Canadian points. Railroad tickets reading between Cleveland and Buffalo are good for transportation on our steamers. Ask your ticket agent for tickets via C. & B. Line. New Tourist Automobile Rate—$7.20 Round Trip, with 2 days return limit, for cars not exceeding 127 in. wheelbase.
Beautifully colored sectional puzzle chart of The Great Ship "SEEANDBEE" sent on receipt of five cents. Also ask for our 24-page pictorial and descriptive booklet free.
The Cleveland & Buffalo Transit Company
Cleveland, Ohio
The Great Ship "Seeandbee"—the largest and most costly passenger Steamer on inland waters of the world. Sleeping capacity, 1500 passengers.

FARE $3.52

Make a Man of the Boy

It's instinctive in a boy to fight against being "dressed up." But just the same he takes an unacknowledged pride in looking like a man. Give him the mannish clothes and he'll wear them—not half so grudgingly as he would have you think! He'll like them best, too, if you'll buy them in this man's store. If he's ten years old or more, send him down alone once. See if it doesn't work out fine!

The Golden Eagle

Clothing and Shoe House

All For One Dollar

- 6 Boxes Blue Tip Matches
- 6 Bars Swift Pride Soap
- 6 Boxes Sunbrite Cleanser
- 2 Packages Fancy California Seeded Raisins

Many Other Attractive Bargains

Chamberlain's Market

Both Phones 9 98 E. Main St.

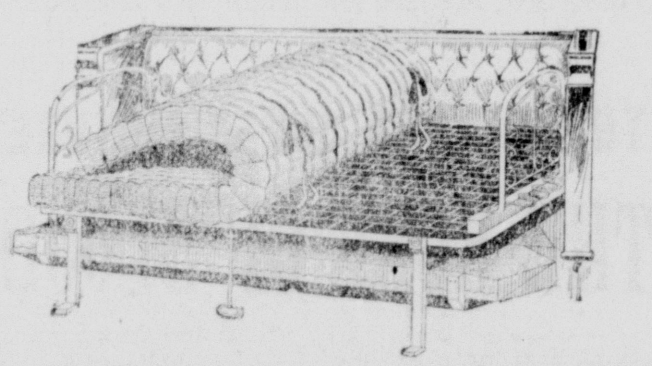

COMING—MARCH 30 TO APRIL 13

Grand National Sale

SPECIAL TERMS—SPECIAL PRICES ON

Kroehler Bed Davenports

Come in during the Big Sale and let us demonstrate one of the nationally known Kroehler Bed Davenports. Every family needs a Kroehler Bed Davenport because it stands for a saving and an economy. A stylish, artistic Davenport by day, a full sized comfortable bed at night.

SAVES SPACE—SAVES RENT

Makes the Home Seem Larger

All steel bed frame and springs entirely independent of the upholstery. Plenty of room for thick mattress. All bedding concealed by day. Folds and unfolds easily. Nothing to get out of order.

During the SALE, which lasts only two weeks, we shall show some specially attractive patterns, brought from the factory expressly for this event at special money saving prices.

Don't fail to attend the opening of the sale.

D. E. Mather - The Big Store

House Cleaning Articles

LYKNU FURNITURE POLISH gives the furniture a dry, clean, lasting polish making frequent polishing unnecessary.

Also Cleveland Wall Paper Cleaner. H. & H. Carpet Soap, makes your carpet and rugs look like new.

We have a big variety of Garden Seeds.

Help win the war—buy War Savings Stamps. We sell them.

The Huxley - Kesselmire Co.

NEW CITY MARKET

A GREAT CHANGE ENTERS INTO LIFE OF STOREKEEPER

A certain unassuming gentleman in this city who happens to be a prominent dealer in furniture and who up to a few weeks ago had become a recluse because of his physical condition tells this remarkable and most interesting tale:

"For a number of years," he said. "I have been so closely confined to my business working zealously to make my store representative in every respect that wear and tear finally got me, my face became drawn and haggard and my disposition seemed to urge people to evade me. It was then that I began to despise my own company. My bookkeeper who has been with me a long time one day suggested that I needed a rest and that my nerves required attention. She told me that her father had been in the state of health which I was experiencing and that he had taken Phosphated Iron. 'Look at him now,' she said. 'He works 10 hours a day and appears to be the happiest man in the world which he believes he is, he says.'

"All this happened less than a month ago. I followed the advice and look at me now. Back in the harness with a smile all the while. I am feeling more fit than ever. When I see a tired looking face the name of Phosphated Iron immediately comes in my mind. I am convinced that it is converting many a worn out body into a life rich in thought, ambition and enthusiasm."

Special Notice—To insure physicians and patients receiving the genuine Phosphated Iron we have put up in capsules only so do not allow dealers to substitute pills or tablets, insist on the genuine in capsules only.

Bolger & French and leading druggists everywhere.

LATE JAMES E. MAULE EULOGIZED AT FIRST U.C.T. MEMORIAL HERE

Memorial service for the late Brother James E. Maule was held by Salem council No. 590, United Commercial Travelers, Sunday afternoon at their lodge rooms, when the following program was given before a large audience:

Opening service by the officers; prayer by the chaplain; "America," by the audience; roll call, the deceased brother, James E. Maule; response, flower girl, Miss Margaret McKee; song, "I Come to Thee," Margaret Probert; eulogy, James E. Maule, by J. Clyde McKee; song, "My Lover Comes," Miss Mary Mellinger; address, Dr. W. L. Swan; closing service, song, "Nearer, My God, to Thee" audience.

He Can Rest Fine Now.

"I suffered greatly from kidney and bladder trouble," writes F. B. Fairbank, 55 Grand River Ave., W. Detroit, Mich. "Had to get up six or seven times during the night. Foley Kidney Pills have worked wonders and I can recommend them as the best medicine I have ever taken." Tonic in action; quick, sure. Bolger & French.

Canton—Members of the executive committee in charge of the third Liberty loan campaign announced that the George D. Harter bank had subscribed for $200,000 worth of bonds.

MEAT INJURIOUS TO THE KIDNEYS

Take a tablespoonful of Salts if Back hurts or Bladder bothers—Meat forms uric acid.

We are a nation of meat eaters and our blood is filled with uric acid, says a well-known authority, who warns us to be constantly on guard against kidney trouble.

The kidneys do their utmost to free the blood of this irritating acid, but become weak from the overwork; they get sluggish; the eliminative tissues clog and thus the waste is retained in the blood to poison the entire system.

When your kidneys ache and feel like lumps of lead, and you have stinging pains in the back or the urine is cloudy, full of sediment, or the bladder is irritable, obliging you to seek relief during the night; when you have severe headaches, nervous and dizzy spells, sleeplessness, acid stomach or rheumatism in bad weather, get from your pharmacist about four ounces of Jad Salts; take a tablespoonful in a glass of water before breakfast each morning and in a few days your kidneys will act fine. This famous salts is made from the acid of grapes and lemon juice, combined with lithia, and has been used for generations to flush and stimulate clogged kidneys, to neutralize the acids in urine so it is no longer a source of irritation, thus ending urinary and bladder disorders.

Jad Salts is inexpensive and cannot injure; makes a delightful effervescent lithia-water drink, and nobody can make a mistake by taking a little occasionally to keep the kidneys clean and active.

TRY THE SALEM NEWS.

WOMEN TO FARM AT YOUNGSTOWN

Youngstown, April 9—Plans for the spring campaign of the local branch of the National League for Woman's Service, provide for at least one team of farm workers and volunteers for two already have been received although no public appeal has been made.

Women will do all sorts of work now done by their sisters in France and England and will attempt practically everything now done by the men on the American farm. The test is to be made in Mahoning county at the request of the United States agriculture department and is probably a preparation for more general work which will be done in the following year, should the war continue.

Miss Anna B. Johnson, of Springfield, formerly president of the Ohio Federation of Women's Clubs, is commandant of the Youngstown branch of the league and is enthusiastic in this one of its many activities.

"The women to be selected," she said, "will be provided a home in the country and work for farmers as they may be needed. Twelve or fifteen will form a unit and they will be under command of a captain. They will wear a suitable overall uniform and will be required to pass a physical test.

"They will work in the berry season and in the fruit season when much produce usually goes to waste but will also be prepared to take their places in harvest fields, to hoe or plow or any other work done by men. All the recruits will be of the best class of women."

WANTED—CLEAN COTTON RAGS AT NEWS OFFICE 178tf

J. H. LEASE DRUG CO.

Main St. and Lincoln Ave.

AGENTS FOR

ANSCO Cameras

and supplies for cameras and kodaks of all kinds.

We deliver, any time, any place.

'Victory' Cakes to Be Baked in Ohio

Columbus, April 9—Bakers of the state in a conference here Monday with food administration authorities took a "victory products only" stand and went on record in favor of the baking of victory cakes in Ohio.

If this attitude is carried into practice, it means there will be a substantial reduction in the amount of wheat flour used in bakery made cake. Bakers have been permitted to use 70 per cent wheat flour and 30 per cent substitutes in cakes, but adoption of the victory standard would fix 66 2-3 per cent as the amount of wheat and one third of the cakes' ingredients would have to be other substitutes.

ECKMAN'S **Calcerbs**

INVALUABLE FOR COLDS

If taken in time this Calcium compound lessens the risk of chronic throat or lung trouble. All the remedial and tonic qualities are combined in this Calcium compound. No harmful drugs. Try them today.

50 cents a box, including war tax

For sale by all druggists
Eckman Laboratory, Philadelphia

Stops Indigestion, Dyspepsia, Heartburn, Gases, Sourness and Stomach Distress

Eat "Pape's Diapepsin" like Candy—Makes Upset Stomachs feel fine

Large 50 cent case. Any drug store. Relief in five minutes! Time it!

CLEAN UP

Let us dry clean your clothes. We clean clothes with Energine.

THE FEDERAL TAILORING COMPANY

Phones 299. A. J. HARR, Mgr. 21 East Main St.

F. L. Reeves & Co.

Salem, Ohio

We carry only the very highest grade goods and our prices are extremely low, compared with present wholesale prices. In addition to this on DOLLAR DAY, WEDNESDAY, APRIL 10, we will save you one dollar extra on the following goods:

Ladies Coats, $12.50 and up .... $1.00 returned to you
Ladies' Suits, $17.50 and up .... $1.00 returned to you
Ladies' Dresses, $12.50 and up .... $1.00 returned to you
All Room-size Rugs, $15.00 and up .... $1.00 returned to you

SALEM'S BIG SEM-ANNUAL DOLLAR DAY

Wednesday, April 10th

Look for the Following Stores with the Dollar Day Signs:

J. Atchison & Son, Men's and Boys' Clothing and Haberdashery Store, 100 Main St.

Bloomberg's Men's and Boys' Clothing and Haberdashery, 67 Main St.

The Brian Co., Dry Goods, Ladies' Furnishings, etc., 33 Broadway.

Bunn—Good Shoes, 60 Main St.

Carson's Quality Shoe Ship, 64 Main St.

Chamberlain's Market, 98 East Main St.

Ecksten Co., Men's and Boys' Clothing and Haberdashery, 73 Main St.

The Economy Store, Shoes, Men's and Boys' Furnishings, 95 Main St.

Farmer's Meat Stall, City Market, 30-32 Main St.

The Federal Clothing Co., 21 Main St.

The Golden Eagle Clothing and Shoe House, 30 Broadway.

The Hemmeter Store, Dry Goods and Ladies' Furnishings, 90 Main St.

Hoff's Fish, Butter, Egg and Cheese Stalls, City Market.

Huxley & Kesselmire, Cash Grocers, City Market.

The Leland Watch Shop, 68 Main St.

Lyle Printing Co., "Farm and Dairy," 14-16 Main St.

McCulloch's Dry Goods and Ladies' Furnishings Store, Cor. Garfield Ave. and Main St.

The Oriental Co., Groceries, Meat and House Furnishings, 20 Broadway.

F. L. Reeves & Co., Dry Goods and Ladies' Furnishings, 29 Broadway.

The Salem Hardware Co., 16 Broadway.

The Salem Wall Paper & Carpet Co., 110 Main St.

The Schwartz Store, Ladies' Furnishings, 19 Broadway.

Speidel's Boot and Shoe Store, 15 Broadway.

The Smith Co., Grocers, No. 2 Main St.

I. B. Taylor, Groceres and Meats, 148 East Main St.

Tomlinson's Grocery, 111 West Main St.

C. M. Wilson Co., Jewelers, The Hallmark Store, 56 Main St.

Wark's Faultless Dry Cleaning, 27 Broadway.

You'll Be More Than Pleased With the Effect

of the new paper on your walls. The rooms will seem so much more "homey," so much more pleasant and artistically attractive. Why be content with old style conventional wall papers when these new and really beautiful decorations can be had for the same money?

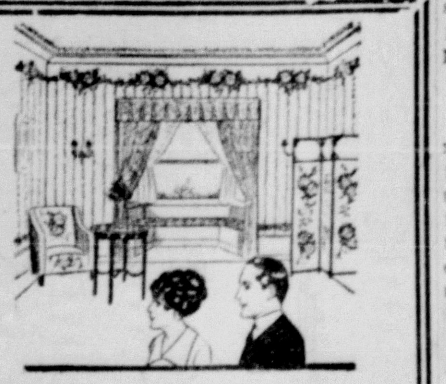

The Salem Wall Paper & Carpet Co.

THIRD LIBERTY LOAN

DRIVE IS ON

NOW

Make Your Subscription Early

Do Your Part to Win the War

FIRST NATIONAL BANK

Plan Invitation Dance

Plans for an invitation dance on Thursday evening at the hall on Broadway, with music by the Hundertmarck-Gilson orchestra, were made by Salem council No. 1818, K. of., Monday evening.

PNEUMONIA
First call a physician. Then begin hot applications of—

"Keep a Little Body-Guard in Your Home"

VICK'S VAPORUB

$685 at Flint.

Why a Chevrolet?

It's a question we take delight in answering.

The low price of the Chevrolet does not require a big investment in the first place. Yet at the Chevrolet price you get all that you demand in a car—a good car, a good looking car, a mechanically perfect car and a car with a wonderful record for low upkeep.

The equipment of the Chevrolet is complete—you aren't compelled to add accessories to the investment. It has electric lights, electric self starter, tilted windshield, one-man stormproof top, speedometer, foot and robe rails, electric horn, etc.,—everything that is necessary for comfort and convenience.

The Chevrolet is equipped with the valve-in-head motor, the motor that gives maximum service on minimum fuel. Gas is introduced directly into the top of the cylinder head, and explodes directly on top of the piston head, like a hammer striking a nail squarely on the head. There is no waste force, no waste fuel.

See the Chevrolet at our show rooms or phone for a demonstration.

The Dalzell Motor Car Company
PIONEER BLOCK
Bell 757 O. S. 93

Social and Personal

Miss Haymes to Wed.

At a luncheon given recently at Hotel Deshler, Columbus, announcement was made of the engagement of Miss Bessie Haymes, of Mt. Vernon, to R. A. Lamont, Jr., of Salem.

The bride-elect was the hostess and the guests were members of Alpha Gamma Theta sorority. The place cards were attached with pink ribbons to corsage bouquets of sweet peas in the center of the table. Cards bearing the names of the bride-elect and her fiance were hidden in the flowers.

Miss Haymes was graduated from Ohio State university in 1914. She is a teacher of home economics in the high school. Mr. Lamont is general manager and secretary-treasurer of the National Sanitary company.

—o—

Licenses Issued.

Matte Grambottleta and Miss Lizzie DeGroccnio, both of Leetonia, have been licensed to wed.

—o—

A Theater Party

Mr. and Mrs. J. A. Schwartzz, the former proprietor of the Schwartz store, Broadway, entertained the employes of that store at a theater party at the Grand Monday evening.

—o—

Leetonia Pastor Read Paper.

Rev. H. C. Brillhart, of Leetonia, read a paper on "Training Activities in the Local Church" at a meeting of the Ministerial association Monday forenoon at the home of Dr. W. L. Swan, pastor of the Presbyterian church, on McKinley avenue. A meeting will be held in one month.

An Interesting MAGAZINE Investment is open to Women.

A Year's Subscription to THE DELINEATOR

Offered at a Saving!

Apply NOW to our PATTERN Dept.—the offer is LIMITED.

French FOOD RECIPES; THRIFT suggestions for the Home; hints on MAKING and MAKING OVER your clothes; Standard RED CROSS PATTERNS and numerous articles of interest to all women—not to mention the best of FICTION are part of the DELINEATOR program for 1918. SUBSCRIBE TOMORROW!

THE BRIAN COMPANY

Edward Sinclair Second Lieutenant

Edward Sinclair, of Hanoverton, a graduate of Salem High school, has been commissioned a second lieutenant at the officers' training camp at Camp Sherman, Chillicothe, according to word received by relatives here. He has been assigned to the 305th engineers corps at Camp Lee. Lieutenant Sinclair is expected home on a furlough Saturday or Sunday.

Peter McCave

News of the death of Peter McCave, 87, at the Soldiers' home at Sandusky, Friday, April 6, has reached relatives here. Heart troubble is given as the cause of death.

Deceased was born in Ireland and came to this county when a young boy. He located in Green township, Mahoning county, and the greater part of his life was spent there. He was a veteran of the Civil war. His wife preceded him in death about 14 months. He had been at the Soldiers' home for about two months.

Surviving are two sons, W. H. McCave, of this city, and F. L. McCave, of Atwater.

FOR SALE.

One 4x5 Graflex's camera, two view cameras, one portrait camera, two enlarging cameras, two stereopticon, one moving picture machine, one Ansco camera, post card size. Mrs. H. W. Thompson, 322 Garfield avenue. Bell phone 146. 84r

MUCH RHEUMATISM

Local Druggist's No-Cure No-Pay Offer Attracts Many Sufferers.

If there are any rheumatic sufferers in town who have not availed themselves of Bolger & French's generous offer they should do so at once.

Bolger & French states that if Rheuma, the guaranteed prescription for rheumatism, does not give any purchaser quick and joyful relief Bolger & French will return the purchase price without any quibbling or red tape.

Rheumatism is a dangerous disease, and anyone who has the slightest taint of it should drive it from the system as soon as possible. Read what Rheuma did for this sufferer:

"For five years I suffered with articular rheumatism, having bunches on my elbows, feet and wrists. I took everything I could get, with no relief. I saw your ad and was greatly improved before I had used two bottles, and was cured before I had finished the third. I thank God for Rheuma and I am free from rheumatism today. If anyone wishes information from me I will write them. I think Rheuma is a miracle."—Mrs. Lucia Ryder, 102 Gilbert street, Syracuse, N. Y. Rheuma. A large bottle is inexpensive and sufficient for two weeks' treatment.

William McArtor Improved.

William McArtor, of Rose street, who has been ill from scarlet fever, is reported to be improved.

Best for Children.

Experience proves that Foley's Honey and Tar is the best family medicine for children for coughs, colds, croup and whooping cough. Mrs. M. E. Schlarb, 556 Oakland Ave., Ashland, Pa., writes: "When my little girl gets a cold I give her a dose of it and it always relieves her. I cannot praise it too highly." Bolger & French.

TRY THE SALEM NEWS.

DRIVES AGONY FROM JOINTS AND MUSCLES

"Neutrone Prescription 99" Makes You Feel Fine and Comfortable.

All the druggists are selling Neutrone Prescription 99" these days because already dozens of suffering and weary people here in this country have learned that there is nothing in this wide world that will do as much good to sore, tired, inflamed joints and muscles as "Neutrone Prescription 99."

Take Neutrone Prescription 99" today! You will find relief, and after two or three doses all rheumatic troubles will fade away. It's a refreshing and stimulating liquid. is "Neutrone Prescription 99," and wonderfully soothing and erective.

And a week's treatment for only 50c! It's the finest prescription you ever saw to tone up the stomach and kidneys. It absolutely removes the causes. Mail orders filled; no extra charge.

Bolger & French and leading druggists everywhere.

DEADLOCK ON WHEAT.

Washington, April 9.—Senate and house conferees were still tightly deadlocked today over $2.50 wheat. They expected, however, before evening to formally disagree and make a report tomorrow.

The conferees planned to lay their disagreement before the house for instructions.

You might use that extra hour of the day in selling Liberty bonds.

TODAY'S WANTS

TOO LATE TO CLASSIFY

WANTED—Lady to nicely furnished room; board; on a quiet street not far from center oftown. Inquire by letter to W, box 316. 84r

FOR RENT—Four rooms and bath; hot and cold water. Call Bell phone 270, Ohio State 167-K or 449 McKinley avenue. 84r

FOR SALE—A bed davenport in good condition. Inquire 260 West Main street. 84r

TRUSTEE'S SALE

The undersigned will sell at public auction on Saturday, May 4, 1918, at 1 o'clock p. m. (Eastern Standard time) on the premises, the following described real estate:

Situated in the state of Ohio, county of Columbiana and city of Salem (at the northeast corner of the intersection of West Main street with North Howard street) and being a part of lot No. 21, Salem original, fronting 55 feet on West Main street and abutting lengthwise 140 feet on North Howard street, occupied by a two-story brick building with frame extension, has two cellars, counters, show-cases, shelving, etc.

First story has two business rooms, bake-shop, ware room and bake oven with capacity of 500 loaves per day.

Second story, six living rooms, bath and toilet, hot and cold water, etc.

This property has a rental value of $50 per month.

TERMS—$100 cash at time of sale as bonus; $2400 within ten days thereafter upon inspection of title; the balance at such time as suits the purchaser but to bear interest at six per cent per annum, payable semi-annually, and to be secured by mortgage on the premises.

S. W. RAMSEY, Trustee.

Salem Builders Supply Comp'y

Dealers in Builders' Supplies, Pittsburg Coal, Hard Coal and Smithing Coal. All orders filled promptly. Both phones 96.

Office 240 Depot St.

P. S.—We do all kinds of team work and truck work.

TODAY'S WANTS

TOO LATE TO CLASSIFY

FOR SALE—Potatoes, Carmen and Cobblers, at $1 per bushel; also small potatoes for planting at 50 cents per bushel. Inquire Leslie Whinery, Winona phone 41-21. 84r

FOR SALE—Black mare pony, 46 inches high, coming five years old in June; also rubber tire runabout, harness included; everything in A No. 1 shape. Inquire 145 Ash street. 84r

FOR SALE—A carriage, in good condition; price right to quick buyer. Inquire Ed Groves, 242 East Fourth St. 84r

WANTED—To do washing and ironing at home. Inquire 289 East High street. 84r

FOR RENT—Two or three rooms for light housekeeping. Inquire 289 East High street. 84r

FOUND—Good black kid glove on High street, last week. Owner may have same by calling at Citizens bank and paying for this ad. 84r

WANTED — Large pony or small horse; must be well broken and gentle. O. S. 303-11. 84r

WANTED—Five or six-room house for occupancy not later than May 1. Call Bell phone 607-R and ask for Mr. Moore. 84r

WANTED—Good second-hand bicycle. Call O. S. phone 306-2. 84r

WANTED—Girl at Mick's restaurant. 84r 89r

WANTED—Lady clerk for grocery; experienced preferred. Address by letter Z box 316, Salem, Ohio. 84r

FOR RENT—Two rooms for light housekeeping; will take either ladies or gentlemen or lodgers; centrally located; modern conveniences. Inquire at 129 East High street. 84r

WANTED—Four steady men to board and room; all modern conveniences; also mealers. Inquire at 59 Broadway. 84r

PUBLIC SALE—Saturday, April 20, at 1 o'clock, of office fixtures, safe, carpets, also surgical instruments and medicines of the late Dr. Thompson at his late office on Main street. Mrs. H. W. Thompson, administratrix. 84r 91r

FOR RENT—Rooms, furnished and unfurnished, for light housekeeping; modern conveniences. Inquire 53 Depot street. 84r

TAX RETURNS ACKNOWLEDGED at the office of H. N. Loop, 17 Broadway, Notary Public and Justice of the Peace. 84r

FOUND—A pocketbook containing money, on Ellsworth avenue. Owner may have same by identifying and paying for this ad. Inquire News, Salem. 84r

DOLLAR DAY at Enid Kilbreath millinery store, $1.00 off on every purchase amounting to over $5.00. 84h

FOR RENT—Three very desirable rooms, furnished and ready for occupancy May 1; no children. For further particulars inquire Mrs. Mary A. Baker, 29 Ohio avenue. 84r

FOR SALE—Child's iron crib bed, springs and mattress, high chair, washstand, two birdcages and one female bird. Inquire 248 Franklin avenue. 84r

ALL FOR SALEM—Give no junk to peddlers. Max Adler attends to all orders personally. For better prices and a square deal, call both phones No. 390. 79 1m

PROFESSIONAL

DR. E. J. MAGUIRE, Chiropractor, 4-5 Memorial Bldg., Alliance, O., will be at Hotel Metzger, Salem, every Tuesday and Friday, 10 a. m. to 7 p. m. 58tf

TEN

New Bicycles

LAST WEEK.

BETTER ORDER YOURS NOW OR YOU MAY BE TOO LATE

W. H. Kniseley & Son

Ohio State Phone 441-K

ARCH ST.

The Schwartz Store

19-21 BROADWAY

Don't Forget

Dollar Day

BIG SAVING IN EVERY DEPARTMENT. THE MORE YOU BUY THE MORE YOU SAVE.

Window Shades

First of April moving brings on the need of new Window Shades. We have all qualities, colors and widths. We have a special offer in connection. Applies also to all Wall Paper we sell within the next month. It's a $3.00 photo of yourself or child Doesn't cost you a cent. Ask how it's done.

Our wall paper showing is supreme.

Buy a copy of "The Clansman" and be ready for the great film—"Birth of a Nation" next week. Only 60 cents.

MacMillan's Book Shop

GRAND - TONIGHT

Your Only and Last Chance to See

D. W. GRIFFITH'S MIGHTY SPECTACLE

THE BIRTH OF A NATION

Doors Open 7:30 P. M. Show Starts 8:15 P. M.

Tomorrow, Matinee and Night, William Fox

Presents

THEDA BARA SUPER-PICTURE

"THE ROSE OF BLOOD"

Matinee 3 P. M. Price 6 and 11c

Night 7:15 P. M. Price 11 and 15c

Cedar Point ON LAKE ERIE

Open Sunday, June 16, 1918

Greater and Grander Than Ever

Increased Hotel Facilities! New Entertainment Features!

Finest Bathing Beach in the World!

The Ideal Place for Your Vacation or Outing.

Reached by many Rail Routes, Steamboat Lines and Automobile Roads

For Reservation of Hotel Accommodations or Other Information, Address,

THE G. A. BOECKLING CO., SANDUSKY, O.

Leland's Dollar Day Chance Boxes

Speak for themselves from past performance. Every year that we have had these boxes every one has been sold. The same people come back year after year.

$2.00 OR OVER FOR $1.00

Every box contains over $2.00 worth of merchandise, some as high as $3.00 and $3.50.

CONTAINING THE FOLLOWING:

Manicure Sets, Bracelets, Military Sets, Scarf Pins, Rings, Cuff Pins, Tie Clasps, Cuff Links, Brooches, Silverware, Etc.

One-Fourth Off

On any article in the store on Dollar Day. Nothing excepted.

The Leland Watch Shop

Dollar Day Specials

Vacuum Cleaners are as essential to the housekeeper as a broom.

A Vacuum Cleaner will keep your carpets cleaner and make them wear longer. They are easy running. A child could use them and produce good results.

$4.50 CLEANERS $3.50

$5.00 CLEANERS $4.00

We will give 5 per cent in Thrift Stamps on all goods purchased at our store on Dollar Day.

The C. M. Wilson Company

The HALLMARK Store

G-12495 -:- U. S. Food Administration -:- B-23563

THE ORIENTAL CO.'S 4 CASH STORES 4

H. E. EAKIN, GENERAL MANAGER

Our Slogan: "Carry and Save--Be Patriotic"

Our stores (FOUR) are run under government supervision and the price must be and is right. It will be to your interest to trade here, not only on Dollar Day, but every time you need

MEATS, BAKED GOODS, GROCERIES, CHINA OR HOUSE FURNISHING GOODS, ETC.

Ten Bars
Fels Naphtha Soap and Swift's Pride Soap
ALL FOR **$1.00**

20 Bars
Classic White Laundry Soap
$1.00

Meat Department
Who is Who in the Meat Business?
The Finest Steaks and Roasts in Salem.
Dollar Day Special
All Steaks 25c

Meat Department
Why Our Meat Business Is Growing
Best Meats for Less Money
Dollar Day Special
5 Lbs. Best Chuck Beef Roast $1.00

Dollar Day Specials

Wednesday, April 10th

CANNED MILK, LARGE SIZE, 8 CANS FOR	$1.00
CANNED MILK, SMALL SIZE, 16 CANS FOR	$1.00
SEEDED RAISINS, 15-OZ. PACKAGE, 9 BOXES FOR	$1.00
FANCY EVAPORATED PEACHES, 5 POUNDS FOR	$1.00
EXTRA FANCY LARGE CALIFORNIA PRUNES, 6 POUNDS FOR	$1.00
NIFTY CANNED CORN, No. 1 3-4 CAN, 11 CANS FOR	$1.00
NIFTY CANNED PEAS, No. 1 3-4 CAN, 11 CANS FOR	$1.00
MAYDAY CANNED PEAS, No. 2 CAN, 9 CANS FOR	$1.00
FOWLER CANNED CORN, 15c GRADE, No. 2 CAN, 9 CANS FOR	$1.00
CANNED HOMINY, No. 3 CAN, 10 CANS FOR	$1.00
CLOVER FARM CREAM CORN, 20c VALUE, 8 CANS FOR	$1.00
GRAHAM OR OATMEAL CRACKERS, 6 POUNDS	$1.00
OLD DUTCH BLEND COFFEE, 4 POUNDS	$1.00

Five Pounds
Equal to any coffee you can buy up to 30c.
FRESH ROASTED COFFEE
$1.00

Ten Pounds Fancy Rice For $1.00
13c Grade

Don't forget our Home Baked Goods, Home-made Peanut Butter and the finest Cheese sold in Salem. Home-made Cottage Cheese.

Make Our Store Your Headquarters

FRIENDS SERVICE UNIT SAFE IN FRANCE; HUN DRIVE INTERFERES LITTLE

Of interest to Friends in this city and vicinity is a cable from the Paris office to the American Friends Service committee at Philadelphia, Pa., recently, stating that "the whole unit is safe. Redistribution to fresh fields going on. Unusual devotion shown by both man and women workers of unit."

The letter received here also states that the refugee work being done by the committee in France has been very little affected by this Hun offensive.

"Our work in the district now re-invaded was the newest and smallest part of our work in France. Only 50 of the 350 English and American Friends were in this region."

Sponges, Chamois Skins, Stronger Ammonia, Wall Paper Cleaner

Frank F. Trimble
Reliable Druggist

P. S.—It's a little early for garden seeds. We have a full line on the way, which will be here on time.

CATARRH VANISHES

Here is One Treatment That All Sufferers Can Rely Upon.

If you want to drive catarrh and all its disgusting symptoms from your system in the shortest possible time, go to your druggist and ask for a Hyomei outfit today.

Breathe Hyomei and it will rid you of catarrh; it gives such quick relief that all who use it for the first time are astonished.

Hyomei is a pure pleasant antiseptic, which is breathed into the lungs over the inflamed membrane; it kills the catarrh germs, soothes the sore spots, and heals all inflammation.

Don't suffer another day with catarrh; the disease is dangerous and often ends in consumption. Start the Hyomei treatment today. No stomach dosing, no sprays or douches; just breathe it—that's all. Ask Bolger & French and Floding's Pharmacy.

Salem public library open daily from 10 a. m. to 8:30 p. m.; Saturday from 10 a. m. to 9 p. m.

Chilly Air Cuts Attendance At Track Practice; Girls as Well as Boys Enter Training

Despite the chilliness of air Monday, the prospective High school athletes, after a temporary lapse in practice on account of spring vacation, resumed training at Reilley field Monday evening.

Due, probably, to the elements, few were out, but it is hoped by both Coach Dickerson and Manager Rich that later in the week, despite the cold, they will begin to turn out better.

At present the athletes are taking things rather easy to prevent future physical squalls on the sea of athletics. The feature of Monday's practice was the fact that Hutson, last year's star, came out in suit for the first time this season. It is hoped by Coach Dickerson that a full squad will be out to practice by the end of this week, or "there won't be any track team."

In addition to the activities in the realm of boys' athletics, the girls' track team is rapidly taking form. The first several practices will be held in the gym, due to the present cool period. The organization has been effected and under the direction of Miss Alice Frymir, physical instructor, the girls will begin practice Tuesday evening in the gym. At present, probably due to the novelty of the project, there is much more enthusiasm extant in the girls' team than in the boys'. From present indications it would seem that the girls' track team is about to enter a most successful season, financially and athletically.

The boys' team has received a challenge from Rayen High of Youngstown for a dual meet during May. Just what the locals will do with referencec to this gauntlet has not as yet been decided. At present it is thought that it will not be accepted.

Preliminaries, it is understood, will be staged either during the last two days of April or the first three of May. This will allow sufficient time both for individual and team practice before and after prelims.

SCHOOL PROGRAM

When Salem grange meets Thursday evening the lecture hour will be open to the public, and a special invitation has been tendered to rural school patrons to be present to hear addresses by District School Superintendent J. L. Gray, of this city, and by Miss Ruth Beech, county home demonstrator, who will talk on "School Lunches." Her part in the program will be made still more interesting by the illustrative work of a lady demonstrator who will take up the making of cottage cheese.

Personal Mention

Byron Smith, who is in the submarine service, is here on a 14-day furlough from Bridgeport, Conn.

Frank Bruderly returned to Camp Sherman, Chillicothe, Monday evening after spending a short furlough with relatives in this vicinity.

Mrs. W. C. Miller and son, Wilbur, of Newell, W. Va., are guests at the home of the former's sister, Mrs. J. M. Davidson, Franklin avenue.

DOLLAR DAY AT ENID KILBREATH MILLINERY STORE, $1.00 OFF ON EVERY PURCHASE OF OVER $5.00. 84h

FIRST YOUNGSTOWN SOLDIER REPORTED KILLED IN BATTLE

Youngstown, April 9.—Word was received last night by Mrs. H. G. Barger that her son, Sergt. Ray Barger, with the Rainbow division in France, had been killed in battle. This is the first casualty among Youngstown soldiers in France.

BE PRETTY! TURN GRAY HAIR DARK

Try Grandmother's Old Favorite Recipe of Sage Tea and Sulphur.

Almost everyone knows that Sage Tea and Sulphur, properly compounded, brings back the natural color and lustre to the hair when faded, streaked or gray. Years ago the only way to get this mixture was to make it at home, which is mussy and troublesome. Nowadays, by asking at any drug store for "Wyeth's Sage and Sulphur Compound," you will get a large bottle of this famous old recipe, improved by the addition of other ingredients, at a small cost.

Don't stay gray! Try it! No one can possibly tell that you darkened your hair, as it does it so naturally and evenly. You dampen a sponge or soft brush with it and draw this through your hair, taking one small strand at a time; by morning the gray hair disappears, and after another application or two, your hair becomes beautifully dark, glossy and attractive.

Wyeth's Sage and Sulphur Compound is a delightful toilet requisite for those who desire dark hair and a youthful appearance. It is not intended for the cure, mitigation or prevention of disease.

Change to Central Time

Winona, April 9 — This village is "saving daylight" by shifting from sun to central standard time, as a result of which Sunday school begins at 10 a. m., Salem time, instead of 10 o'clock sun time, as before.. Church services and other village activities follow central standard time also.

MACHINERY
CONTRACTORS' QUARRIES, COAL MINES
Engines, Pumps, Compressors, Crushers, Mixers $183.00 up. GEO. W. ZIEGLER MACHINERY CO
515 First Avenue, Pittsburgh, Pa.

The Hemmeter Store

We are Ready to Serve You Tomorrow,

Dollar Day, April 10th

Don't fail to visit this store. Buy Thrift Stamps with your savings.

Visit the Garment Section

Second Floor

You save a dollar everytime you spend $10, consequently you save DOLLARS, and in many cases the reduction is even more than 10 per cent.

For instance—we will be pleased to show you those $25 Silk Dresses at $19.

Every other department in the store does its bit tomorrow also—over the top with actual savings.

FOR DOLLAR DAY

35c Hill's 36-inch Muslin, Tomorrow, Four Yards . . **$1.00**

Pays 4% On Savings!
SELLS WAR CERTIFICATES AND THRIFT STAMPS
The Citizens Savings Bank and Trust Company
THE 4 PER CENT BANK OF SALEM

Mellott's Grocery
The Quality Store
BUY A THRIFT STAMP
WE DELIVER. PHONE YOUR ORDERS IN.

Fresh Candy at FLODING'S
Lady Helen Chocolate Cordial Cherries
Also a ripe preserved strawberry in whipped cream and chocolate.
Both kinds in pounds at 43c pound.
Friday and Saturday only at
Floding's Drug Store
THE REXALL STORE

Schoch Studio
Open Sundays from 12:30 to 4 p. m.
We will change our hours for Sunday to 12:30 to 4 p. m., so as to make it more convenient for the public.
THE SCHOCH STUDIO
Opp. First Nat Bank
Bell Phone 157-R
M. S. FISHBACK, Operator

Wall Paper and Window Shades
We have in stock a complete line of Wall Papers. Everything that's new. Plains, figured and stripes, cut-out borders, straight borders; bands, all widths; six and nine-inch borders. The best line we ever had. Good blocks and all-over patterns.
WINDOW SHADES—All colors, widths and lengths. Mounted on genuine Hartshorn rollers. No rollers as good.
I. D. & J. H. CAMPBELL

PRESIDENT WILSON USES

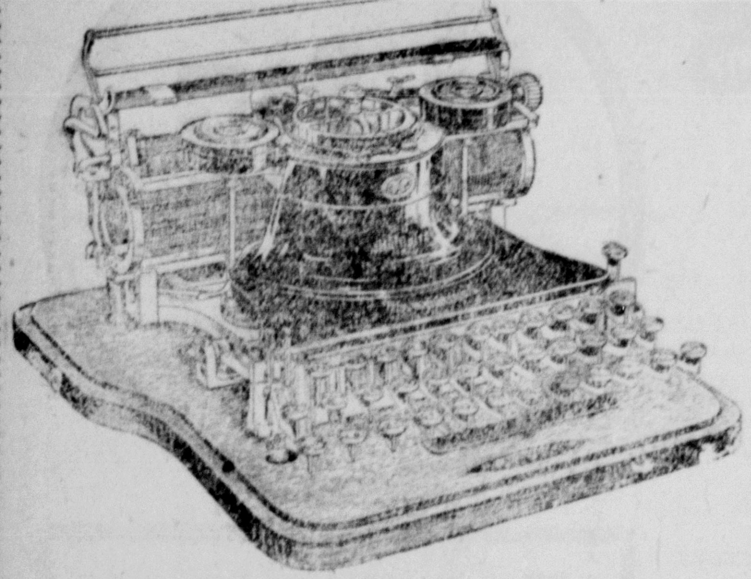

The Multiplex Hammond is something different, in a class by itself among typewriters. A whole printing office in one machine.

It does the finest and most beautiful work, in the shortest time, with the greatest ease, and in any language and any type.

Multiplex Advantages That Can Be Scarcely Overestimated

Instantly changeable type—over 365 varieties and over 50 languages.

Two complete sets of type in the machine all the time.

Absolutely perfect and permanent alignment.

Automatically uniform printing, whether your touch is light or heavy.

The most velvety touch of any typewriter made.

Large type for headings; small for condensing—all on one machine.

Tiniest type known, for Sales Manuals and Loose-leaf work.

Width of paper not limited by carriage width.

Index cards firmly held without bending.

Variable manifolding power, without heavier touch on keys.

Regulator to obtain exact match of impression, when filling-in form letters.

Perfect stencil cutting, because uniform touch is automatic.

More than 50 different languages in many sizes and styles of type, all instantly interchangeable.

Less than 400 parts as compared with 2800 to 5000 in other makes—it will last a lifetime.

A latest model of this Wonderful Typewriter is awaiting your examination, and will be brought to your office or residence by request without any obligation.

Stephen C. Jessup

SALEM, OHIO

Fore-runner of Progress

A thousand miles without changing cars; freight from coast to coast; fast express from afar;—all are the outgrowth of a great principle first applied by

WESTERN UNION

when it brought under one system the early unconnected telegraph lines. On this principle of "through connections" all freight, express and sleeping car service is based today.

THE WESTERN UNION TELEGRAPH CO.

Milwaukee society will provide free nurses for the poor.

At present prices for his products Liberty bonds are the farmer's best buy.

Use Black Silk Stove Polish

"A Shine in Every Drop"

Get a can today from your hardware or grocery dealer.

CATARRH CANNOT BE CURED

with LOCAL APPLICATIONS, as they cannot reach the seat of the disease. Catarrh is a local disease, greatly influenced by constitutional conditions, and in order to cure it you must take an internal remedy. Hall's Catarrh Medicine is taken internally and acts thru the blood on the mucous surfaces of the system. Hall's Catarrh Medicine was prescribed by one of the best physicians in this country for years. It is composed of some of the best tonics known, combined with some of the best blood purifiers. The perfect combination of the ingredients in Hall's Catarrh Medicine is what produces such wonderful results in catarrhal conditions. Send for testimonials, free.

F. J. CHENEY & CO., Props., Toledo, O.

All druggists, 75c.

Hall's Family Pills for constipation.

EARLY ROSE SEED POTATOES

White and Yellow Onion Sets, full line of Garden Seeds, full line of Fruits and Vegetables.

Fresh Fish received daily.

Fancy Groceries, fresh and smoked Meats.

Remember Wednesday, April 10, is $ Day. Watch for our ad. We deliver all orders.

Bell 248-249 I. B. Taylor O. S. 248

148 EAST MAIN ST.

Read The Salem News, 12c Per Week by Carrier

WHILE FISHING, BOYS GET BURGLAR'S LOOT

Canfield, April 9 — Boys fishing last week in Mill Creek a few rods north of the bridge on the Boardman-Canfield road discovered a horse blanket in the stream. Pulling it ashore they found that it contained other blankets, an automobile tire knives, cartridges, flash light batteries, etc. The find was at once reported to the Youngstown police.

When J. L. Manchester heard of it Monday he was convinced that the stuff belonged to The Manchester Co., hardware store which was burglarized some weeks since. He went to Youngstown, identified the property and brought it home. Much of it is badly damaged as a result of being in the water so long.

Some of the new tools taken give evidence of having been used, presumably on other burglar jobs being considerably battered. The burglars came to Canfield in an automobile and evidently went to Youngstown. Probably going to take the loot into the city it was tied up in a blanket by the thieves and deposited in the stream, expecting no doubt to get it later, but failed to do so.

HOLD MEMORIAL SERVICE AT METHODIST CHURCH

Trescott post, No. 10, G. A. R., will hold the Memorial day service in the Methodist church this year, the trustees of this church having granted this privilege. The official announcement was made at the Monday evening session of the post.

MOTHER! DON'T TAKE CHANCES IF CHILD'S TONGUE IS COATED

If Cross, Feverish, Sick, Bilious, Clean Little Liver and Bowels.

A laxative today saves a sick child tomorrow. Children simply will not take the time from play to empty their bowels, which become clogged up with waste, liver gets sluggish, stomach sour.

Look at the tongue, Mother! If coated, or your child is listless, cross, feverish, breath bad, restless, doesn't eat heartily, full of cold or has sore throat or any other children's ailment, give a teaspoonful of "California Syrup of Figs," then don't worry, because it is perfectly harmless, and in a few hours all this constipating poison, sour bile and fermenting waste will gently move out of the bowels, and you have a well, playful child again. A thorough "inside cleansing" is ofttimes all that is necessary. It should be the first treatment given in any sickness.

Beware of counterfeit fig syrups. Ask your druggist for a bottle of "California Syrup of Figs," which has full directions for babies, children of all ages and for grown-ups plainly printed on the bottle. Look carefully and see that it is made by the "California Fig Syrup Company."

Wheat Saving Stimulated

The customary premiums offered for bread, pies, cakes and pastries will be materially changed by the Ohio State fair this year. Complying with a request sent out by the U. S. Food Administration prizes will be offered on products made from war recipes which use a minimum of wheat flour. A large, appropriation has been given to the woman's department of the State fair for the express purpose of stimulating wheat saving measures.

All of the county fairs in Ohio have been asked to co-operate in this movement since it is believed that a noticable good will result. Housewives should obtain a copy of the premium list from their county fair and from the State fair to get acquainted with the "War Bread Premiums."

Don't Let It Linger.

A cough that "hangs on" wears down the sufferer, leaving him unable to ward off sickness. Jos. Gillard, 148 Fillmore St., Nashville, Tenn., writes: "I was suffering with a dry hacking cough and a pain in my chest, but since taking Foley's Honey and Tar Compound I have been relieved." It soothes, heals and cures." Bolger & French.

Youngstown — Serious illness which has been diagnosed as tuberculosis in the last stages has saved Otto U. Gardner, negro, from facing a county jury on a charge of murder in the first degree.

Cut This Out—It Is Worth Money

Don't miss this. Cut out this slip, enclose with five cents to Foley & Co., 2835 Sheffield avenue, Chicago, Ill., writing your name and address clearly. You will receive in return a trial package containing Foley's Honey and Tar Compound, for coughs, colds and croup, Foley Kidney Pills and Foley Cathartic Tablets. Bolger & French.

Graduates of the Doshisha, a congregational college in Japan, have contributed $150,000 for the endowment of the institution.

Three Generations Testify to the Efficacy of—

DR. CALDWELL'S

Syrup Pepsin

The Perfect Laxative

in maintaining the family health. A combination of simple laxative herbs with pepsin, free from opiates and narcotic drugs, and pleasant to the taste, it acts easily and naturally, restoring normal regularity. First prescribed by Dr. Caldwell more than twenty-five years ago, it is today the indispensable family remedy in countless homes throughout the United States.

Sold in Drug Stores—50 cts. and $1.00

A trial bottle can be obtained, free of charge, by writing to Dr. W. B. Caldwell, 457 Washington St., Monticello, Illinois

Tar and Feather Three Soldiers at Chillicothe Camp

(By International News.)

Camp Sherman, April 9—Col. Hannum, 308th Engineers, today is conducting an investigation into the tarring and feathering of Corporal Borrows, of Cleveland; Private Fosnock, also of Cleveland, and Private Brinkenberk, of Akron, by their comrades in Company D, 308th Engineers. The affair took place Saturday night, but did not become known until last night, and was the outcome of the entire company being punished because of the overstaying of passes by some of the selects.

The three boys assert that Captain J. J. Ring, of Nashville, Tenn., commanding the company, told the soldiers that punishment was in their hands when the trio returned after overstaying their passes following promulgation of a rule abolishing week-end passes to the entire company if passes were overstayed.

The men were stripped, tar applied and feathers from pillows sprinkled upon them. They were then taken to showers and gasoline used to remove the coating. The three boys say 59 soldiers participated in the affair. None of the men was injured.

WATER RULES READY

The new rules and regulations of the Salem water department, which were compiled the fore part of March, have been issued and are free for the asking.

"It is the duty of every citizen of Salem to get one of these booklets and familiarize himself with the laws of an institution of which he is a 'stockholder'" declared Service Director Connors who, impelled by the recent water trouble in the water supply here, was chief sponsor of the movement to inform the citizens of their duty.

CASTORIA

For Infants and Children

In Use For Over 30 Years

Always bears the Signature of Chas. H. Fletcher.

PENNSYLVANIA LINES TIME TABLE

CENTRAL STANDARD TIME

WEST BOUND

Train	Due	Bound
* No. 7—	5:55 a m	—Clev., Col. & Chi.
** No. 609—	7:55 a m	—Crestline Local.
* No. 9—	9:15 a m	— Chicago
* No. 1319—	9:23 a m	—Cleveland Flyer
* No. 19—	10:12 a m	—Chicago
* No. 117—	1:08 p m	—Flag Stop for Toledo Division Points
* No. 111—	1:24 p m	—Chicago
* No. 629—	3:17 p m	—Mansfield Local
** No. 649—	6:17 p m	—Alliance Local
* No. 313—	6:42 p m	—Cleveland Flyer
* No. 115—	9:07 p m	—Col's & Chicago
* No. 1405—	11:10 p m	—Toledo & Detroit
EAST BOUND		
* No 8—	3:08 a m	—Pgh. and East
* No. 142—	6:18 a m	—Pbh. and East
** No. 648—	6:48 a m	—Federal St. Local
* No. 312—	9:40 a m	—Pgh. Flyer
* No. 628—	10:00 a m	—Pgh. Local
* No. 6—	2:21 p m	—Pgh. Local
* No. 1342—	5:56 p m	—Pgh. Flyer
* No. 40—	6:56 p m	—Pgh. and East
* No. 1440—	7:15 p m	—Pgh. and East
** No. 152—	9:39 p m	—Pgh. Local

*Daily. **Daily except Sunday.

C. O. WILES, Ticket Agent.

THE YOUNGSTOWN & OHIO RIVER RAILROAD COMPANY.

Electric Passenger Service to Leetonia, Youngstown, Lisbon, East Liverpool, Wellsville and Steubenville, Ohio, and Rochester and Beaver Falls, Pa. Cars leave Salem every hour from 7 to 11 p. m., and 12:52 p. m. The 10 p. m. and 12:52 p. m. cars to Leetonia only. Seven a. m. car not operated Sundays. Baggage checked. The time given here is city time.

TICKET OFFICE No. 34 BROADWAY.

J. D. DEWEES, General Mgr.

R. F. Miller, Gen. Passenger Agt.

Mr. Auto Owner A Perfect Carbon Remover

and Lubricant combined. It removes Carbon and Lubricates AT THE SAME TIME. The J. M. Pease Lubricant Carbon Remover is a scientifically prepared compound, properly blended with a Reliable Lubricant. for the night. Results are guaranteed Accessory for the Automobile, Motorcycle, Motorboat, Motor Truck and Gas Engine of every description. Saves gas. Assures maximum power. Reduces repair bills

WORKS WHILE YOU SLEEP

Don't lay up your car to have your carbon removed and pay $2.50 to $5 to have valves ground. Simply apply compound when car is put up for tre night. Results are guaranteed. Lubricant Carbon Remover "works while you sleep." Used and highly endorsed by Auto Owners. Proven Best by every test. Sold under a Positive Money Back Guarantee. Price $1 per can prepaid.

AGENTS WANTED

Oil and Carbon Remover Co., Carpenter, N. Dak.

TRY THE SALEM NEWS.

STARTLING DISCLOSURES!

Some real INSIDE FACTS about the inner workings of that Bogie Man "lumber trust" and of our own iniquities as members of that industry. Facts and Proofs that are open to the closest investigation of ANYONE, ANYWHERE, ANY TIME.

WHY WE ARE A "TRUST"

First, we must be, because the public has so thought for many years, though we ourselves have never realized it. And to load ANY industry with that reputation seems to be a favorite and popular pastime with the public, who very seldom have any opportunity for learning the real facts in the case.

Second, we must be, because an inspection of our books shows that we have "trusted" our customers sufficiently to enable them, in periods of financial depression and hard luck, to make good their dream of a HOME. If these are the requisites of a "Trust," we are fully qualified.

WHO WE REALLY ARE

We are your fellow townsfolk. Men who believe in this community. Men who have invested their time and labor and money and lives in this community. Men whose sole excuse for being in this business is to better enable this community to grow and become and remain prosperous. Men with the same feelings—the same ambitions—the same code of commercial and social life as the other house owners and taxpayers of this town who are outside of this so-called "lumber trust." We are men who can succeed only through retaining your patronage by deserving it.

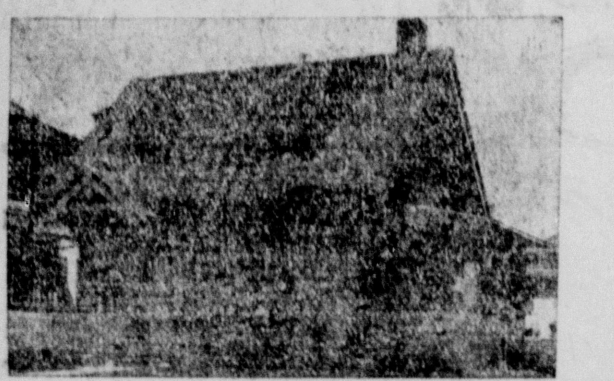

Our Four-Fold Modern Means of Helping Our Customers

The man who wants to build has a right to expect from his lumber merchant, no matter how small the establishment, the proper kind of service. And through our new affiliation with the Keith Corporation, and its splendid corps of nationally known authorities in Artistic Construction, we are equipped to give you the 4-fold help in solving your building problems—impossible without such expert assistance.

HELP BY OUR BUSINESS

We conceive that the Retail Building Material Business is a PROFESSION and is at the foundation of all community growth and progress and prosperity. We have the highest ideal for our business and our place in the community and we believe and trust that our endeavor to maintain that ideal and to live up to it will have a good effect on this community, in which we are trying to make a reasonable living and to be worthy and loyal citizens.

HELP BY OUR GOODS

We aim to carry continually in stock just the sort of materials you need for your building. We can supply the ordinary and most of the extraordinary demands at once—and what might be called the unusual,(or super-extraordinary, we can secure on very short notice. We have impressed our sources of supply with our standards—and we shall absolutely guarantee every bit of material we SELL to be exactly what we SAY IT IS and what you BUY.

Help By Our Knowledgs

We can tell you the KIND of a BUILDING you need—we can tell you the KIND of MATERIAL best suited for that job—we can tell you exactly HOW MUCH MATERIAL and HOW MUCH COST is required. We know our materials—their wearing qualities, their looks, their powers of resisting stresses or weather, their suitability—all about them. And this information is freely yours on request. Also if you ask something we do not happen to know, we have quick access, through the Keith Corporation, to the authority on that particular matter, and the correct answer is secured for you in the quickest possible time.

Help By Our Service

We want to MERIT YOUR TRADE by making it EASY, ECONOMICAL and SATISFACTORY for you to build anything from a flower box to a home, from a sleeping porch to a Complete Farm Equipment. And in the hundreds of Prize Designs of the Internationally famous Keith Corporation—whose reputation extends over the third of a century—we have a starting point for your investigations whose value to YOU, for suggestive power, for inspiration, for detailed instruction, cannot be overestimated. We earnestly invite your inspection of our qualifications to SERVE YOU regardless of your present intention to purchase.

Free Plans to Our Customers

With the Bill of Material we give, absolutely FREE OF CHARGE, a complete, full sized, working set of Blue Prints and Specifications, designed and prepared by the Keith Corporation—America's most famous Architectural and Construction Artists and Experts.

Peoples Lumber Co. Bell Phone 85 148 Depot St.

Dodge Motor Cars

The U. S. Government has ordered 12,000 Dodge Motor Cars. They have selected this car from thousands of others. If you are thinking of buying a car let us demonstrate this car to you.

Place your orders early as it will be hard to get Dodges since this big order of the government has been placed.

Union Motors Co.

Corner Dry and Lundy Sts.

Agents for the Haynes and Dodge Motor Cars and Service Trucks.

When Peace Comes

What will happen to stocks?

A big question for most investors.

We suggest safeguarding against the wide fluctuations which may be caused by war or peace conditions.

Attention to securities responsive to sudden influences is advisable.

We shall be pleased to write you particularly as to the stocks you hold or contemplate buying.

L. Friedman & Co.

Members N. Y. Cons. Stock Exchange.

44 Broad St., New York

Hippodrome Bldg., Cleveland, Ohio

LAXATIVE for Aged People

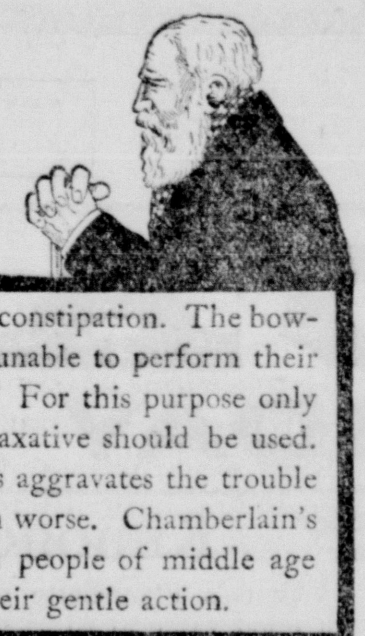

THE BANE of old age is constipation. The bowels become weak and unable to perform their functions without aid. For this purpose only the mildest and gentlest laxative should be used. The use of harsh cathartics aggravates the trouble and makes the constipation worse. Chamberlain's Tablets are a favorite with people of middle age and older on account of their gentle action.

Chamberlain's Tablets

CLASSIFIED ADS.

HELP WANTED

SALESLADIES WANTED. Apply at R. S. McCulloch Co. store. 83r

WANTED—Man or boy to help with farm work. Inquire O. S. phone 102-3 rings. 83r

FEMALE HELP WANTED—Experienced sewing girls for fine work in leading shop; high wages—$15 if capable. Elizabeth Bertch, 304-5 Wick Bldg., Youngstown, Ohio. 82r

WANTED—A competent girl to assist in housework. Apply Miss Brooks, Highland avenue. Bell phone 98. 82r

WANTED — A good steady sober teamster; no other need to apply. Salem Builders Supply Co., 240 Depot. Both phones 96. 82r

WANTED

WANTED—Hens at 28c per pound, roosters 26c. Call Ohio State phone 385-6 rings. R. E. Slagle. 82r

WANTED—Curtains to launder. Inquire 119 East High street. 82r

WANTED—Washing to do in the country. Write Mrs. Wm. Brightwell, box 47, R. 1, Washingtonville, Ohio. 79j

WANTED—Four ambitious young people to occupy desks left vacant by our students who secured situations last week. You will save money by enrolling for the day school this spring. Ask about the special offer to those who enter before April 1. Salem Business College. tf

LOST

LOST—Pearl brooch, on Main street, Tuesday afternoon. Finder kindly return to Mrs. Culler, 21½ Main St., and receive reward. 79j

HOUSES FOR RENT

FOR RENT—Five-room house at 133 West Main street; no small children. Inquire 133 West Main or 141 West Main. 83r

ROOMS FOR RENT

FOR RENT—Furnished front room with modern conveniences. Inquire 299 McKinley avenue or Bell phone 894. 83r

FOR RENT—Three rooms furnished for light housekeeping. Inquire Mrs. Edney, 258 West Dry street. 82r

FOR RENT.

FOR RENT—Six-room apartment at 309 West Main street; gas, city water, inside toilet. Inquire S. Parker, 53 Rose street. 70tf

PROFESSIONAL

OSTEOPATHIC PHYSICIAN
Dr. E. H. Wright
Eight Lincoln Ave.
Office hours: 9-11 a. m., 2-5 p. m., evenings by appointment. Bell phone 207. 61tf

FOR SALE.

FOR SALE—Wardrobe. Inquire 117 Fair street or Bell phone 16. 83r

FOR SALE—Buff Orpington eggs for hatching. Have been bred for years from choice laying and show strains. Price $1.25 per setting of 15 eggs or $7 per 100. M. L. Barker, R. 4. O. S. phone 310-2 rings. 66tf

FOR SALE — Three International hovers, two Cyphers indoor brooders, hydraulic ram, all in good shape; selling because we need larger equipment; also baby chicks for sale. Moore's Poultry Farm, O. S. phone 102-4½. 49 1m

FOR SALE—A good second-hand enameled bath tub; a bargain to quick buyer. Inquire of J. T. Smith, Bell phone 697. 82r

FOR SALE

PRIVATE SALE of household goods, including piano, beautiful early English dining room set, carpets, other furniture and lawn mower, large Bowser gasoline tank, beginning April 3, and continuing until sold out. Mrs. H. W. Thompson, 322 Garfield avenue. 79j

FOR SALE—Pony, trap and harness; also pony colt nine months old. Call at 102 East Green street. 82r

PEKIN DUCKS FOR SALE—Five yearling hens and one two-year-old drake; hens now laying; $8 for the lot. Ed Eldred, R. 6, Salem, Ohio. 82r

REAL ESTATE FOR SALE

A SUBURBAN HOME FOR $3,000—Five acres good land and splendid fruit; six-room dwelling and all needful outbuildings; only one mile from City hall and convenient to shops. Better look this up. T. C. Virden, Real Estate Dealer, opposite City hall. 79j

THE MARY E. TOLERTON HOME NOW FOR SALE—Has four living, eight bed and four bath rooms, enclosed porch, two halls, kitchen, clothes rooms and cupboards; equipped for heating every part, with either gas or coal; all electrically lighted; lot fronts on Cleveland avenue 190 feet, on North Union street 100 feet; alley 40; garage 22x28; variety of fruit, shrubbery and flowers. No. 32 North Union, Salem, Ohio. 83r

FOR SALE—A good house of eight rooms, with one-fourth acre lot; good chicken house and coal house; good garden and fruit; located in Damascus, O. For particulars ask T. R. Whinery, 385 West Main street, Salem, Ohio. O. S. Tel. 349-K. 56tf

FOR SALE—Residence, 106 Lincoln avenue, eight rooms; hot water heater; lot 73x375; 2½ squares from postoffice will sell at a sacrifice. See your real estate agent or, owner.. H. S. Armstrong, Bell 585. 68 1m

THE PLATT ESTATE, at 187 Jennings avenue, one of the most desirable modern residences of the city, can be bought worth-the-money; most every convenience; beautiful location and extra large lot. Call at premises or see T. C. VIRDEN, Real Estate Dealer, opposite City-hall. 79j

HOMES ON PAYMENT PLAN from $1000 up. Located on every street in the city; modern conveniences; good lot with fruit. Why pay rent? Come in and talk it over. T. C. Virden, Real Estate and Insurance, opposite City hall. 48tf

FOR SALE—Ellsworth avenue property; seven rooms, bath and furnace; cemented cellar; attic; hard and soft water. Heaton & Taylor. tf

MISCELLANEOUS

FOR CARPET CLEANING call Bell phone 476, O. S. phone 109. M. L. Smith. 83r

CASH FOR OLD FALSE TEETH—Even if broken. We pay up to $17.50 per set, cash, for old gold, jewelry, silver, platinum, dental gold. Will send cash by return mail and hold goods for one week for sender's approval of our offer. Mail to Berner's False Teeth Specialty, 175 South Pearl street, Albany, N. Y. 183 1m

VIMEDIA has established an enviable record of results in the chronic troubles of women and all inflammatory, nervous and catarrhal conditions. Private interview any time without charge. Call No. 9 East Fifth street. 81r

WALL PAPER CLEANING done reasonable. Estimates given on small and large jobs. Call Bell phone 523-J. 71 1m

Homes and Investments

Beautiful new bungalow, one block from paved street; five rooms; electric lights; large cellar; garage; flagstone walks. Price $2500.

Good modern house of six rooms on West Main street; garage; large lot—$2300.

Good two-family house of 11 rooms, all separate; city water and gas; lot 79y90; on paved street close in. Property now renting for $23 per month. A big income; only $1600.

Also have some fine building lots on easy payments.

R. C. KRIDLER

84 East Main St. Both Phones 115

100 in Shade, and No Shade, Writes 'Eric', in Southwest

Salem boys at Kelly Field, South San Antonio, Texas, where Uncle Sam's flyers are being trained, are not forgetting, in the midst of their other duties, to write to the folks at home. Supplementing the interesting letter from Wilbur Haifley which was published Monday, another has come from George Munsell, who writes to Fred Warder, of this city, in part as follows:

"I am in the army clear up to my neck.

"I got pretty well 'sapped up' at Ft Wayne, Ind., and then got unmercifully sick and by the time I reached Kelley Field I was so sick I could hardly stand. The doctor at the first exam. told me I was sick and I disputed his word and won the argument.

"The next day I fainted twice in line and thought I was going to die.

"Well, I got over it all o. k. and then came the vaccination and 'first shot.' I got over it all o. k. and then the 'second shot.' I passed that alright, but some fell instantly; one fainted seven times, and another fell and broke his nose. The hot weather made many sick. We were under quarantine 15 days at Kelley Field and on the sixteenth day quarantine was lifted.

"We had to drill about six hours daily, and that meant Sunday, too. When we were not drilling we were useing pick and shovel. The men who were assigned as truck drivers and such must wait until they are put into a squadron.

"Kelly Field is about 12 miles square—no trees, grass, water, and reminds me of 'young Egypt.' The days are hot, probably 100 in the shade, and no shade. Aeroplanes are like birds, being so numerous. Many fall and are killed. The wind blows practically all the time and the sand and dirt blow in your meals because we sit on the ground to eat.

"The first day we ate, at each meal, fish, onions and a cup of water. After a while 'eats' came better and they are pretty good. We never see a table or cloth, dishes, butter, or real milk.

"They made me kick a football and I made our nine baseball team. It is very hot and I don't play very much. 'Ham' Whinnery, John Myers, Art Glass and Wilbur Haifley are at Kelley Field.

"One night they gave me a notice to be ready to move at 7:45 next morning and did not tell me where or how. (As I should have told you before, I came here, took the rubber test and passed the trade test.)

"They moved me to Camp John Wise, also in Texas. Camp Wise is a balloon school of the balloon service. Therefore I am in the balloon department of the aviation corps.

"Here we are under quarantine for 21 days, one man breaking out this morning with black measles. After the quarantine is lifted we will be assigned to a squadron consisting of 208 men, 15 trucks, one balloon and five aeroplanes and, of course, equipment.

"They count this a very high department of the war, but there is lots of work connected with it. The heat here is intense and it is hard for men and I don't know a single person in this camp. We are 80 miles from the Gulf of Mexico.

"I have not seen a girl for two weeks and I suppose I wouldn't know one if I saw one, but I will be home some day and then look out.

"Many Mexicans are down here with rattle snakes and cactus plants. Also some sand."

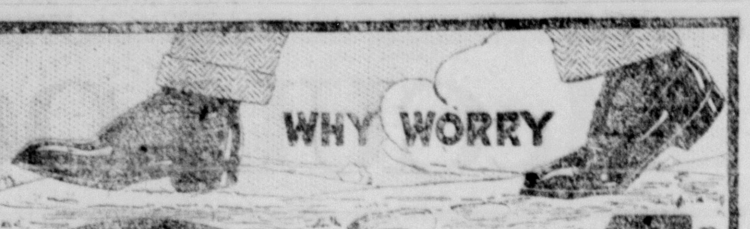

WHY WORRY 2 IN 1 SHOE POLISHES

PRESERVE THE LEATHER
LIQUIDS AND PASTES
FOR BLACK, WHITE, TAN, DARK BROWN OR OX-BLOOD SHOES.
THE F. F. DALLEY CORPORATIONS, LTD. BUFFALO, N.Y.

KILLS PAIN IN HALF THE TIME

A Big 25 Cent Box of Marvelous Mustarine is What Every Home Should Have

Lumbago, Backache, Toothache, Neuralgia and All Aches and Pains are Banished in Half the Time it Takes Other Remedies—One Application Does the Work.

Grandmother's old fashioned mustard plaster did the work alright, but it blistered the skin and was a mighty unclean remedy.

Mustarine is the original mustard prescription that has made Grandmother mustard plaster but a relic of bygone days.

It's ten times better, cleaner and will not blister; it is made of true, honest yellow mustard combined with other well known destroyers of pain and a 25c box does the work of fifty mustard plasters.

Why suffer for days using plasters or continuously rubbing on liniment when one application of Mustarine will take out soreness in chest or any part of the body and will limber up stiff neck or rusty joints. It banishes backache, toothache, headache in ten minutes—many times in five.

If you want to get rid of sore throat, neuralgia, neuritis, tonsilitis, pleurisy, inflammation in the feet, or rheumatic agony and swollen joints—rub on Mustarine right away—its the quickest pain killer in the world—and the cheapest. Get true Mustarine in the yellow box at any drug store.

CLASSIFIED ADVERTISEMENTS

MISCELLANEOUS

L. KAPLAN—Paying better prices than any one else; 75c per 100 pounds for iron, 2c per pound for rags, 7c per pound for rubber; also buy copper, brass, zinc and lead. Call Bell 450, Col. 98. No. 15 Jennings avenue. 301tf

DOLLAR DAY AT ATCHISON'S—April 10—$1.50 ties $1, $2 ties $1.50, two 75c ties, 1, three 50c ties $1, one pair $1.50 black silk sox $1, two pairs 75c black silk sox $1, three pairs 50c black silk sox $1, three $1.50 shirts for $3.50, three $2 shirts for $5; one dollar off on any traveling bag. J. Atchison & Son, 100 Main street. 82r

MISCELLANEOUS

PAPERHANGING—Inside and outside house painting, carriage and auto painting, upholstering and refinishing furniture, all neatly done. Call at the Furniture Hospital, 22 East Green street. Wagner & Duer, proprietors. 53 1m

AUTOMOBILE DEALERS ATTENTION—We can insure your car for 70 cents per $100 against loss by fire. This is a floater policy and covers anywhere in the United States or Canada. Heaton & Taylor, agents. tf

PREPARED TO DO PAINTING, papering by April. Phone No. 635-M. J. T. Schermerhorn. 74 1m

Modern Homes at Moderate Prices

New five-room strictly modern house, built in 1917; natural wood finish; complete bath; furnace; gas, city water and electric lights—$2400.

Six-room slate roof all modern house; natural wood finish; open stairs; finished attic; cemented basement; bath; furnace, gas and city water; $2,500; paved street; easy terms.

Seven-room two-story house; open stairs; complete bath; furnace, gas and city water; paved street—$2350.

Seven-room slate roof house; stone foundation; open stairs; complete bath; furnace, gas and city water; lot 50x150—$2500.

Nine-room slate roof all modern house; lot 50x200; garage—$2300.

H. N. LOOP

17 Broadway. Both Phones.

It Will Pay You to Watch Our Lists!

Six-room house; 10 acres; barn and other outbuildings; good location; can get to shops on good roads; plenty of good fruit. Price $1500.

Some real bargains in small and large farms.

Good 7-room house on good street; bath, closet and gas; good size lot; price $1650.

Some good properties on Garfield and Ellsworth avenue; below their real value. Let us show you and be convinced.

A good building lot; stone to build a good sized cellar; size of lot 50x150. Price $185.

Now is the time to see our list for lots.

62 Broadway **E. E. HANNA** Both Phones

Five and 7 per cent investments.

REPUBLIC TRUCKS

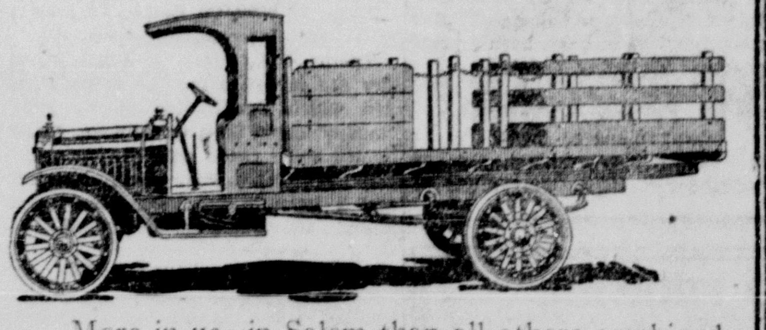

More in use in Salem than all others combined. Most popular truck made at most popular price. Prompt deliveries.

The Harris Mfg. Co., W. Main St.

Why Not Be Good to Yourself?

If you awaken weary and unrefreshed in the morning, or tire early in the day, are bilious and "blue," with coated tongue and bad breath—if you are suffering from indigestion or constipation—you will find Foley Cathartic Tablets quick to relieve and comfortable in action. They are wholesome and health-giving. Bolger & French.

NORTH GEORGETOWN

J. W. Harry, of Salem, was in town Saturday.

Mr. and Mrs. B. G. Fryfogle and Miss Lodge, of Alliance, called in town Saturday afternoon.

Levi Stoffffer was at Alliance, Friday and Salem on Saturday.

Born, to Mr. and Mrs. Elmer Gorden, Saturday morning, a daughter.

G. A. Ruff was a Minerva visitor Friday.

R. R. Greeneisen, Homer Greeneisen, and Mr. and Mrs. George Wyss attended the funeral service for Mrs. Amos Bauman at St. Jacob's church, north of Lisbon, Sunday.

The concert given by the Floyd Featherstone company at the Town hall last Thursday evening was greatly enjoyed by the large audience in attendance. The various musical instruments used making it a pleasing entertainment.

The Bunker Hill school will give a drama at the Town hall Saturday evening. The name is 'The Fruit of His Folly."

Alliance—Police and federal food officials are investigating ground glass found in beans eaten by the family of George Dinnerstine.

A FATAL DELAY

Act quickly in time of danger.
Do the right thing now.
Backache is kidney danger.

Thompson's Kidney Tablets act quickly. They are a splendid help in kidney trouble, ills that come from diseased kidneys such as rheumatism, scanty urine, sciatica and other distressing kidney troubles yield to this treatment. Thompson's Kidney Tablets have a splendid action on the whole system. Follow directions and we promise good results. We guarantee the first box to show good results or Bolger & French, who sell them in Salem, will give you back your money.

If your druggist does not keep them, the Thompson Medical Co., Titusville, Pa., will send them prepaid on receipt of price, 60 cents box.

BAPTIST NOTES

The $200 apportionment of the local church toward the $1,000,000 laymen's drive for denominational and war work has been met in full, the last subscriptions being received Sunday, the concluding day of the campaign.

The pastor will conduct the midweek prayer service Wednesday evening at 7:45.

The regular monthly meeting of the World Wide guild will be held Thursday evening, instead of Tuesday, at the home of Mrs. Rena McVay, 63 Ohio avenue.

Baptists will co-operate with the Union Missionary society of the city when it holds its annual meeting at the Dry Street Friends church Thursday evening at 7:45. Rev. I. L. Kinsey will speak on "Past, Present and Future of the Holy City."

ROGERS

A very large number of people attended the funeral of Ellis Hawkins, Saturday, from Rogers and vicinity.

John Todd, wife, daughter Helen and son Lawrence, and Miss Carrie Pitzer, of Youngstown, spent Saturday and Sunday guests of Mr. and Mrs. G. W. Pitzer.

Mr. and Mrs. Edward Tullis are much pleased over the arrival of a second little son at their home last week.

Boyd Kellogg has moved to town again, located in a part of Robert Eells tenant house.

Mrs. Delila Morris is moving to the home of her daughter, Mrs. William Weltner. They have moved from Alliance to their farm near Mosk.

Miss Mary Steepee will move into the rooms in Miss Maria Burson's house, vacated by Mrs. Morris.

The play given by the juniors on Saturday evening was quite a success. Over $40 was taken in at the door.

Mrs. Linea McAmon was summoned to Roanoke, Ind., on account of the critical illness of a relative.

Wilmer Warrick and Miss Helen Lyons, of Clarkson, spent Saturday evening in town.

Mr. Ward and family have moved in the tenant house of Mrs. Ida Rogers, recently vacated by Raymond Pike.

Judge Farr was in town over Sunday. Mrs. Farr is attending her mother, Mrs. Vale, who is quite ill.

Earl and Donald Richardson, of Alliance, visited over Sunday at the parental home.

Mrs. Wonsetler and Miss Hallie Dickey, daughter of Mr. and Mrs. Jeff Dickey, united with the M. E. congregation on Sunday of last week.

Mr. and Mrs. H. Williamson attended the golden wedding anniversary of Mr. and Mrs. A. C. Armstrong on Monday at their pleasant home on Rose Hill, Elkton, Ohio.

Mrs. Robert Eells is very poorly.

Mrs. Bella Ward is employed in the home of Prof. O. D. Crawford and wife at Salem.

J. H. Carter, ticket agent at Garfield, and Miss Edith Cope spent Sunday at the home of his parents. Clifford Carter and family, of Alliance, and Mr. and Mrs. H. Williamson were also their guests.

Austin Williams has purchased a new automobile.

Mr. and Mrs. Ed Dickey spent Sunday at the home of their parents.

Kenneth Parsley and friend, Miss Carrie Pitzer, of Youngstown, spent several days in Rogers the past week.

Wilmer Warrick and Miss Helen Lyons, of Clarkson, spent Saturday evening in town. On Monday he left for camp.

Men in Training

Fighting isn't the only duty of a soldier, and exposure to bullets is not as serious as exposure to all kinds of weather and dampness.

Rheumatic aches, sore and stiff muscles, strains and sprains, chilblains and neuralgia, all are enemies of the soldier, and the relief for all these pains and aches is Sloan's Liniment. Clean and convenient to carry or use; does not stain, and penetrates without rubbing.

Generous sized bottles, at all druggists.

Sloan's Liniment

Sloan's prices not increased 25c 50c $1

Salem Business College

Our graduates are fitted for government examination to fill places that pay $1100 to $1200 a year. Six of our girls have secured appointments recently.

W. H. Matthews
Principal

There is no money in chasing the rainbow

So-called "bargains" are deceptive. Remember this when coffee peddlers offer "something for nothing," "reduced prices," etc., etc.

For full value, trade with your grocer. Unlike the wandering peddler, he *must* give you your money's worth. Unlike the peddler with his dusty wagon, he keeps a clean store with trademarked goods of full value, full weight like Golden Sun Coffee—the chaff-free coffee that makes more cups to the pound. Try its delightful flavor and aroma and know real coffee goodness.

THE WOOLSON SPICE CO.
Toledo Ohio

Golden Sun Coffee

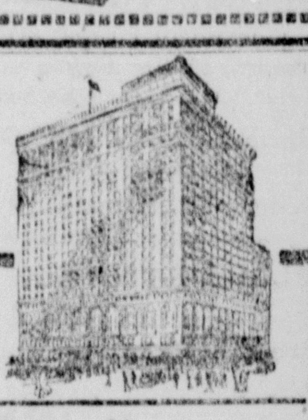

Speeding Business

THE HOTEL of perfect service will speed your business by preventing the petty annoyances that distract from your purpose.

Every room with bath and circulating ice water; special care given to guests by your own floor housekeeper; every want supplied from shops in the building.

Terrace Garden, Chicago's Wonder Restaurant, gives the rarest combination of high-class theatrical entertainment and unexcelled dining facilities.

Single $2 to $4; Double $3 to $5

"In the Heart of the Loop"

Morrison Hotel

"The Hotel of Perfect Service"

Personal management of HARRY C. MOIR

Clark and Madison CHICAGO

Renew the Joy of Living

Don't let ill health any longer rob you of life's pleasures. Get back your appetite, strengthen your digestion, stimulate your liver, regulate your bowels and improve your blood by taking

BEECHAM'S PILLS

Their action is prompt and thorough, and you soon feel their benefits. You will eat more, work better, sleep sounder, and feel new strength after a short course of these dependable pills. They restore healthy conditions, and soon

Bring Health and Energy

Largest Sale of Any Medicine in the World. Sold Everywhere. In boxes, 10c., 25c.

For Sale

44 acres, located 1½ miles from Lincoln highway; 12 acres apple orchard of choice fruit; 6-room house; spring of soft water, piped into the house; stone spring house with cement troughs, 90 feet from house; barn, chicken house, corn crib, wagon shed. For quick sale price $2500.

Two 5-room frame houses on Franklin avenue, one $1400 the other with complete bath, hot water heater, for $1500.

Two properties located in Sebring; six rooms; bath, electric lights, gas, city water; cemented cellars; lot 50x150; modern throughout; covered with slate. Price on each property $2500. See

Kaminsky & Scattergood
FOR INSURANCE,
4½ Broadway. Salem, Ohio.

READ THE WANT COLUMN.

MAIN ST. AND GARFIELD AVE.
SALEM, OHIO

McCULLOCH'S

MAIN ST. AND GARFIELD AVE.
SALEM, OHIO

DOLLAR DAY

TOMORROW---WEDNESDAY

Dollar Day---Extra Special!

House Dresses, $1.00

Women's light Percale House Dresses, neat patterns and well made, some of our famous Electric Brand Dresses. We bought the msome time ago, otherwise we could not possibly make such a remarkable offer. $1.50 dress values, Dollar Day your choice for $1.00.

Dollar Day In the Cloak Room!

ALL SUITS--One Dollar Off! **ALL COATS--One Dollar Off!**
ALL DRESSES--One Dollar Off! **ALL SKIRTS--One Dollar Off!**
ALL RAIN COATS--One Dollar Off!

This Is Your Opportunity to Make a Actual Saving of One Dollar

Dollar Day **Kimonos for $1.00**

Women's Flannelette Kimonas, dark patterns, extra good value at $1.25, Dollar Day your choice for $1.00.

NOTIONS 10c Dress Snaps, large sizes, 5c dozen.

ELASTIC WEBBING 5c YARD
Black and white Elastic, narrow widths, 8c grade, Dollar Day a yard 5c.

BLACK TAFFETA SILK $1.19
Black Taffeta Silk, yard wide, $1.50 value, Dollar Day a yard $1.19.

DOLLAR DAY

GEORGETTE CREPE $1.29
Georgette Crepe, 40 inches wide, all good shades, Dollar Day a yard $1.29.

DOLLAR DAY

SILK SHANTUNG 69c
Imported natural Shantung, 32 inches wide, a $1.00 quality, Dollar Day yard 69c.

DOLLAR DAY

BLACK SATIN $1.00
All black Satin for coat linings and dresses, 36 inches wide, $1.50 grade, Dollar Day yard $1.00.

DOLLAR DAY

STORM SERGE 2 YARDS FOR $1.00
Good grade Storm Serge in plain green, black, red and navy, 75c value, Dollar Day 2 yards $1.00.

DOLLAR DAY

DRESS GOODS AT $1.00
Plain all-wool Dress Goods, Serge, Poplins, etc., 42 inches wide, $1.50 and $2.00 value today, Dollar Day yard $1.00.

DOLLAR DAY

DRESS GOODS AT LESS THAN MILL PRICES
It is an actual fact that we are selling all-wool Dress Goods at less than the mill prices today. We cannot buy a yard of all-wool goods for less than $1.00 a yard. So we suggest that you examine what we are offering.

DOLLAR DAY

TABLE DAMASK 33c
Mercerized Table Damask, 58 inches wide, 50c grade, Dollar Day yard 33c.

DOLLAR DAY

TABLE DAMASK $1.00
Imported Mercerized Table Damask, 70 inches wide, handsome deep border patterns, $1.50 value, Dollar Day yard $1.00.

DOLLAR DAY

$1.50 BEDSPREADS $1.00
We cannot buy a bedspread today to sell for less than $1.50, and the prices are still going up. We offer a good plain hemmed Crochet Bedspread (one to a customer) Dollar Day only $1.00.

DOLLAR DAY

$5.00 SATIN BEDSPREAD $4.00
Plain hemmed Satin Bedspreads, $5.00 values, Dollar Day only each $4.00.

NAPKINS $1.00 DOZ.
Plain hemmed Mercerized Table Napkins, $1.25 value, for Dollar Day a dozen $1.00.

DOLLAR DAY

DRESSER SCARFS 15c
18x45 inch hemstitched Dresser Scarfs, a 25c value, Dollar Day each 15c.

DOLLAR DAY

WHITE VOILE 19c
Plain white Cotton Voile, 40 inches wide, a good 30c grade today, Dollar Day a yard 19c.

DOLLAR DAY

TURKISH TOWELS 5 FOR $1.00
Fancy Turkish Bath Towels, guest size, regular 25c value, Dollar Day 5 for $1.00.

DOLLAR DAY

BATH RUGS 79c
ancy Turkish Bath Rugs, $1.00 value, Dollar Day special each 79c.

DOLLAR DAY

HUCK TOWELS 3 FOR 50c
Hemmed and hemstitched Cotton Huck Towels, 25c values, Dollar Day special 3 for 50c.

DOLLAR DAY

ALL-LINEN TOWELS 2 FOR $1.00
All-linen hemmed and hemstitched Huck Towels, 75c values, Dollar Day 2 towels for $1.00.

DOLLAR DAY

25c PERCALE 5 YARDS FOR $1.00
Light and dark Percales, all a yard wide; 25c is a lo wprice for them today, Dollar Day special 5 yards for $1.00.

DOLLAR DAY

$1.50 SHEETS FOR $1.00
81x90 inch plain hemmed seamless Sheets, they are cheap at $1.50 today, Dollar Day we will sell them at each $1.00.

DOLLAR DAY

PILLOW TUBING 35c
42-inch bleached Pillow Tubing, a good 45c quality, for Dollar Day yard 35c.

DOLLAR DAY

DRESS GINGHAMS 5 YARDS FOR $1.00
Dress Ginghams, plain colors and stripes, they are worth 30c today, Dollar Day special 5 yards for $1.00.

DOLLAR DAY

APRON GINGHAM 15c
A good fast color check Apron Gingham for Dollar Day, very special a yard 15c.

DOLLAR DAY

TOWELING 8 YARDS FOR $1.00
Bleached absorbent Crash, linen finish with blue striped border, 15c grade, Dollar Day 8 yards for $1.00.

DOLLAR DAY

LINEN TOWELING 5 YARDS FOR $1.00
Unbleached Linen Toweling, good 25c grade, Dollar Day special 5 for $1.00.

MEN'S BLUE SHIRTS 3 FO R$1.00
Best Amoskeag Blue Chambray Shirts, sizes 14½, Dollar Day 3 for $1.00.

DOLLAR DAY

SHIRTWAIST BOXES $1.69
Matting covered Shirtwaist Boxes, $2.50 value, Dollar Day each $1.69.

DOLLAR DAY

SCRIM CURTAINS 79c PAIR
Good plain hemstitched Scrim Curtains, white only, a bargain at $1.00, Dollar Day a pair 79c.

DOLLAR DAY

20c BLEACHE DMUSLIN 7 YARDS $1.00
Yard-wide Bleached Muslin, good 20c quality, Dollar Day specal 7 yards for $1.00.

DOLLAR DAY

KNITTING YARN FREE
With every four skeins of $1.00 Knitting Yarn which you buy on Dollar Day we will give you another skein absolutely free. This is a fine offer for every woman who is knitting for a soldier.

DOLLAR DAY

GINGHAM APRONS 4 FOR $1.00
Good Gingham Aprons with pockets, 35c value, Dollar Day each 29c or 4 for $1.00.

DOLLAR DAY

UNDERSKIRTS $1.00
Fancy black Underskirts, practicable and serviceable, $1.50 values, Dollar Day each $1.00.

DOLLAR DAY

DRESSING SACQUES 2 FOR $1.00
Light Percale Dressing Sacques, 75c value, Dollar Day 2 for $1.00.

DOLLAR DAY

WOMEN'S VESTS and PANTS 3 for $1.00
Women's jersey ribbed shaped Vests and umbrella style lace trimmed Pants, 50c value today, Dollar Day 3 garments for $1.00.

DOLLAR DAY

WOMEN'S VESTS 3 FOR 50c
Women's Summer Vests, lace trimmed yokes, 25c grade, Dollar Day 3 for 50c.

DOLLAR DAY

UNIO NSUITS FOR 39c
Women's summer Union Suits, lace trimmed and tight knee styles, 50c values, for Dollar Day (limit 2 to a customer) each 39c.

DOLLAR DAY

UNION SUITS FOR 59c
Women's summer Union Suits, lace trimmed and tight knee styles, 75c values, Dollar Day each 59c.

$1.50 GLOVES FOR $1.00
Our entire stock of women's long Silk Gloves, black and white, Kayser, Fownes and Ivanhoe, regular price $1.50, Dollar Day your choice a pair $1.00.

DOLLAR DAY

35c HOSIERY 4 FOR $1.00
Women's Silk Boot Hose, black, white and colors, 35c value, Dollar Day special 4 pairs for $1.00.

DOLLAR DAY

CHILDREN'S HOSE 2 FOR 25c
Children's black Cotton Hose (seconds), 20c value, Dollar Day 2 pair for 25c.

DOLLAR DAY

25c HOSE 3 FOR 50c
Women's plain black Cotton Hose, 25c value today, Dollar Day 3 pair for 50c.

DOLLAR DAY

MEN'S SOX 3 FOR $1.00
Men's Silk Sox, black and colors, 50c value, Dollar Day 3 pairs for $1.00.

DOLLAR DAY

CORSETS FOR $1.00
Nadia Corsets of batiste, for average figures, also a pink coutil Corset with elastic girdle top, the regular prices are $1.25 and $1.50, your choice Dollar Day each $1.00.

DOLLAR DAY

MUSLIN UNDERSKIRTS $1.00
Good muslin Underskirts with embroidery flounce and dust ruffle, $1.50 values today, Dollar Day each $1.00.

DOLLAR DAY

GOWNS FOR $1.00
Women's fine nainsook Gowns, slipover style, round yokes trimmed with embroidery, regular price $1.25, Dollar Day for $1.00.

DOLLAR DAY

WOMEN'S DRAWERS 3 FOR $1.00
Women's good muslin Drawers, ruffles tucked and hemstitched and embroidery, special for Dollar Day 3 pairs for $1.00.

DOLLAR DAY

ENVELOPE CHEMISE 2 FOR $1.00
Good quality Envelope Chemise of long cloth, trimmed with embroidery, 75c value, Dollar Day 2 for $1.00.

DOLLAR DAY

SHIRTWAISTS FOR $1.00
A big selection of new novelty voile Shirtwaists. They are wonderful values for $1.00.

DOLLAR DAY

HANDKERCHIEFS 4 FOR $1.00
Good all linen Fancy Linen Handkerchiefs, the yare 35c value, for Dollar Day 4 for $1.00.

Royal - Theatre

Tonight, First 7:30 6 and 11c

Bluebird Photoplays Presents Herbert Rawlinson in

"SPRUCE UP"

Lease's for Garden Seeds

See us for the best BULK COFFEE IN SALEM.

Sassafras ..... 5c bunch
Fairy Crepe Toilet Paper, 3 rolls for 25c
Ritter's Baked Beans in Tomao Sauce ..... 15c can
Climax Soap ..... 5c oar

OUR LINE OF OLIVES IS COMPLETE

J. W. LEASE, Cash Grocer

READ THE CLASSIFIED COLUMN

LOCAL NEWS

K. of C. Pledges Unpaid

Because many pledges to the Knights of Columbus war work fund here have not been paid, a special appeal is being made to those who gave pledges during the campaign to go to the Farmers National bank and liquidate them just as soon as possible.

—o—

Residence Property Sold

Dr. Yengling has sold one of his residence properties on Tenth street to Aimon N. Freese, of Pittsburg, Pa., who buys it for a home and will take possession May 1. The transfer was made through the agency of Kaminsky & Scattergood.

—o—

Sold Hillsdale Property

Louis F. Schilling, through the agency of R. C. Kridler, has sold one of his properties in Hillsdale, located on Cedar avenue, to Flora and William Fites, who buy it for an investment with possession at once.

—o—

Ad Class Postponed.

The advertising class which is conducted Tuesday evening at the Community house has been postponed until Thursday evening.

g eCampo

—o—

Companions to Meet

On Wednesday evening Quaker City circle, No. 1092, Companions of the Forest, will meet in regular session at the Foresters home on Vine street. The auditors will hold a session preceding the meeting.

—o—

Wednesday Evening Lecture

A lecture on "The International Association of Machinists and Its Part in This World War for Democracy and Freedom" will be given Wednesday evening at 7:30 at the K. O. T. M. hall.

$250,000 Blaze

(By International News)

Tampa, Fla., April 9—Officials today are investigating the origin of a fire which swept nine blocks here, causing about $250,000 damage. Many homes were razed and hundreds are homeless today. Four small churches and a juvenile detention home were among the buildings destroyed.

This Woman Found Relief.

Backache, sore muscles stiff or swollen joints, rheumatic pains, dizziness and like symptoms are caused by disordered kidneys and bladder. Mrs. Thos. H. Davis, Montgomery, R. F. D. 3, Ind., writes: "I doctored months without relief. I commenced using Foley Kidney Pills and got relief. Eight bottles cured me." Bolger & French.

"FOR HOME AND FIRESIDE"
Buy War Savings Stamps and Certificates *for sale* by
The Ohio Mutual Fire Insurance Co.
96 East Main St., Salem, O.

SEE "SPRUCE UP"
At the Royal Tonight
Wark's Faultless Dry Cleaning

A Good Shampoo

Is the best thing for the hair. Agood head of hair must be shampooed regularly. Try one series of our treatments and be convinced of the good it will do your hafr. We use soft water in all our shampooing.

Clara Finney Parlors
35 Broadway. Over Brian's Store
Agent for Marinello Toilet Articles

READ THE NEWS WANT COLUMNS